The Rhododendron

1947

Digitized by the Internet Archive
in 2009 with funding from
University of North Carolina at Chapel Hill

http://www.archive.org/details/rhododendronseri1947appa

Herbert Wey

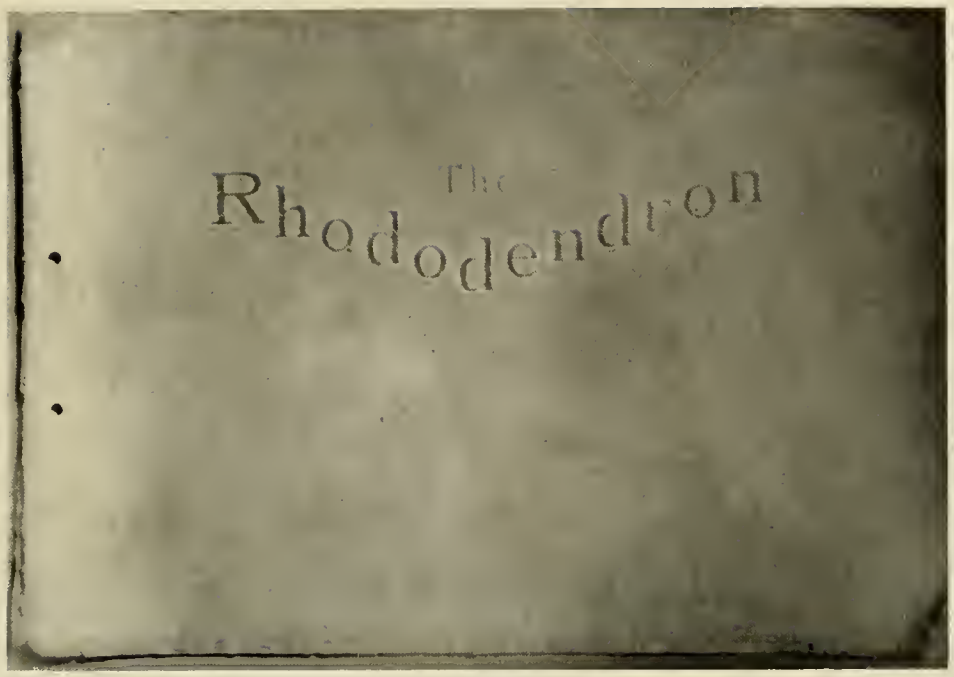

THE 1947 RHODODENDRON

TWENTY-FIFTH

ANNIVERSARY

EDITION

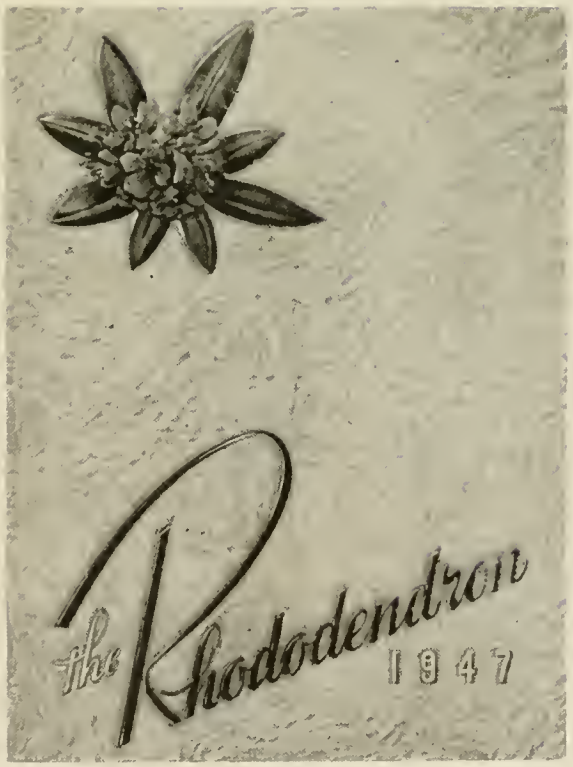

THE 1947 RHODODENDRON

OF

APPALACHIAN STATE
TEACHERS COLLEGE

Lloyd Isaacs, *Editor*
James Cobb, *Business Manager*

Solitude

"Alma Mater in the Hills"

Life's Threshold

Campus from Newland Hall

Winter Wonderland

West from Whitehall

Miss Emma H. Moore

DEDICATION

*To Miss Moore—who has served the students of Appalachian for forty years and who has endeared herself to us by her broad sympathy, understanding heart, and untiring service —*The 1947 Rhododendron *is gratefully dedicated.*

FOREWORD

From the past to the present—

The pen of Time inscribes upon the scroll of Life fond memories and heartaches of college days as we have lived and loved them. These remembrances of days gone by recapture the silver mists of our yesterdays.

In this, our twenty-fifth anniversary edition, we do not compare; we intend, in an humble way, to portray material and spiritual advancement. May the progress of Appalachian through these twenty-five years be your challenge for higher and more noble achievements as the pen of Time moves toward the waning days on the scroll of Life.

Pappy and His Brood

Mammy and Her Flock

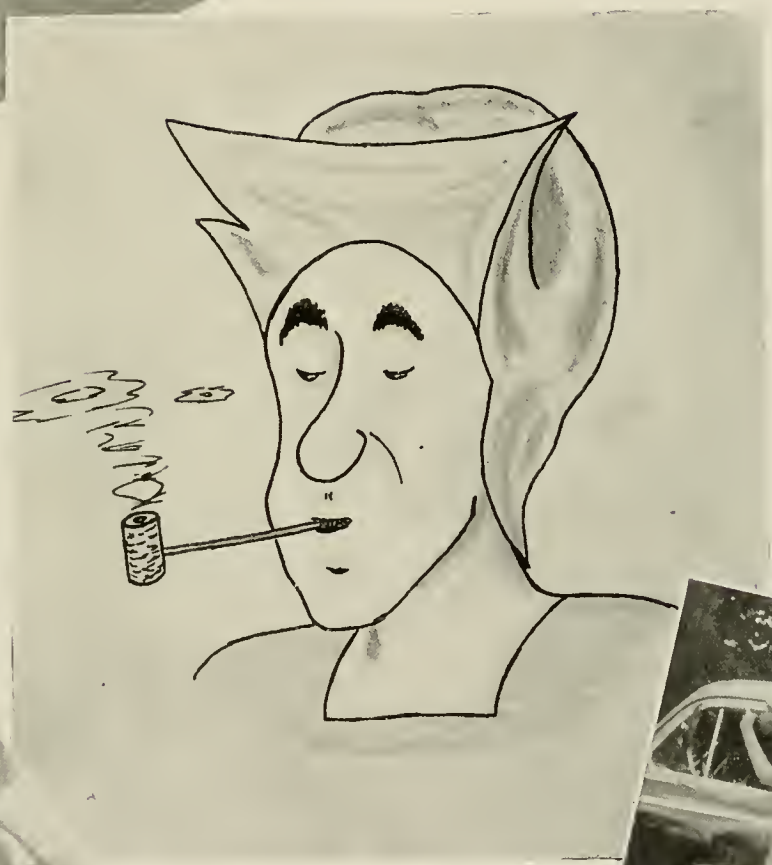

ADMINISTRATION

B. B. Doucherty, B.S., Ph.B., D.Litt., D.Ed.
President

J. D. Rankin, A.B., A.M., S.T.D.
Dean, English

Helen Burch, A.B., M.A.
Dean of Women, Education

Barnard Doucherty, B.S.
Business Manager

Herman R. Eggers, A.B., M.A.
Registrar, Education

Chappell Wilson, A.B., M.A.
Director Demonstration School

Herbert W. Wey, B.S., M.A.
Principal High School

John T. Howell, B.S., M.A., M.Ed.
Principal Elementary School

English

Graydon P. Eggers, A.B., M.A., Ph.D.

Grace Councill, B.A.

Elaine Grubb, B.A., M.A.

Elizabeth Hall, A.B.

Loris Shipman, B.S., M.A.

Cratis D. Williams, A.M., M.A.

Music—Business Education

Gordon Nash, A.B.

Helen Foster, B.A.

Margaret Manning, B.S.

Virginia Wary, B.M., M.M.

Jean Bell, A.B.

Ella Mae Fogg, B.S., M.A.

Psychology — Science

W. E. Smith, A.B., M.A., Ph.D.

Lee Reynolds, B.S., M.A., Ed.D.

Julian Yoder, B.S., M.A.

Mary Ruth Gilbreath, B.S., M.S.

A. R. Smith, A.B., M.A.

Ida Belle Ledbetter, A.B., M.A.

Home Economics — Education

Betty Sue Stone, B.S., M.S.

Elva Spake, B.S.

Lucy Brock, A.B., M.S.

Vivian Wood, B.S.

Myrtle Brandon Wilson, B.S., M.A.

John G. Barden, B.A., M.A., Ph.D.

Social Studies

D. J. Whitener, A.B., M.A., Ph.D.
G. L. Sawyer, A.B., M.A.
Edwin S. Dougherty, B.S., M.A.
E. C. Duggins, A.B., M.A.

John Justice, A.B., A.M.
Starr N. Stacy, B.S., M.A.
V. C. Howell, B.A., M.A.
John Workman, A.B., M.A., Ph.D.

Physical Education

R. W. Watkins, A.B., M.A.
Francis L. Hoover, B.S.
Gail Clay, B.S.
George Kirchner, B.S., M.S.

Mrs. George Kirchner, B.S., M.A.
Flucie L. Stewart, A.B., M.A.
Cleon Hodges, A.B., M.S.

LIBRARY

Emma H. Moore
W. L. Eury, A.B., B.S. in L.S.
Allie Austin, B.S., B.S. in L.S.
Mary Alice Huff, B.S. in L.S.

Helen Clardy, A.B., M.A.
Mrs. William Charles Garvly
Louise Moore, B.S. in L.S.
Vera C. Tunnell

MATH

J. T. C. Wright, A.B., M.A., Ph.D.
Walter G. Hawkinson, B.S.

ART

French and Spanish

Catherine J. Smith, B.S., M.A.
Elizabeth Craddock, B.S., M.A.

SECRETARIES

Dorothy Aldridge, *Secretary to Dean Rankin*
Mrs. Pearl Bingham, *Secretary to Registrar*
William A. Garvey, *Veterans Administrator*
Bernice Gragg, *Secretary to Business Manager*
Mrs. Douglas Redmond, *Bookkeeper*
Melba Tugman, *Secretary to Business Manager*

HOSTESSES

Mrs. Hardin
Blan-Dolf Hall

Mrs. Massey
White Hall

Miss Bridge
Lovill Hall

1922 — Administration — 1947

SENIORS

SENIOR CLASS OFFICERS

Richard R. Pierce ..... *President*

Evelyn Miller ..... *Vice-President*

Alvin Clay Joines ..... *Treasurer*

Joyce Elizabeth Brookshire ..... *Secretary*

SENIORS

WARREN H. AUSTIN
WASHINGTON, D. C.

Science and Physical Education

Men's "A" Club 2, 3, 4; Y. M. C. A. 2, 3; Wrestling 1, 2, 3, 4; Playcrafters 2, 3; Delta Phi Sigma 1, 2; Intramural Sports 1, 2, 3; Veterans' Club 4.

WILHELMINA AYERS
BURNSVILLE, N. C.

Business Education and Library Science

B. S. U. 1, 2, 3, 4, Council 4; Y. W. C. A. 1, 2, 3, 4; Business Education Club 3; Library Science 3, 4, Officer 3, 4; RHODODENDRON Staff 3, 4.

RUTH BAILEY
BAKERSVILLE, N. C.

Grammar Grade Education

Mars Hill College 1, 2.

ALLEN H. BANDY
LINCOLNTON, N. C.

Science and Physical Education

Band 1, 2; Symphony Orchestra 2; Y. M. C. A. 1, 2; Boy Scouts Troop No. 40 1, 2; Spring Football 2, 3; Veterans' Club 3; Entro Nos 3; Playcrafters 3.

HAROLD WARREN BEAVER
CHINA GROVE, N. C.

Physical Education and History

Pfeiffer Junior College 1, 2; Intramural Football 1, 2; Track, Baseball, and Basketball 1, 2; Y. M. C. A. 1, 2, 3, 4, Cabinet Member 1, 2; Veterans' Club 4; Future Teachers 4; Intramural Sports 3, 4; Pi Gamma Mu 3, 4.

JOYCE BERRY BENFIELD
VALDESE, N. C.

Primary Education

Mars Hill College 1, 2; Y. W. C. A. 3, 4; Westminster Fellowship 3, 4; Vernician Literary Society 3; A. C. E. Officer 3, 4.

FLOE ELIZABETH BINGHAM
BOONE, N. C.

Primary Education

LEE BRANNON
SPARTANBURG, S. C.

Business Education and History

Asheville College 1; Spartanburg Junior College 2; Vernician Club 3, 4; History Club 4.

SENIORS

WILLIAM H. BRENNAN
DETROIT, MICH.
Physical Education and History
Stetson University 1, 2; Tampa University 3.

LEO D. BREVARD
HENDERSONVILLE, N. C.
History and Science
Brevard College 1, University of North Carolina 2; Football 2, 3, 4; "A" Club 3, 4; Baseball 2, 3, 4; Intramural Basketball 2, 3, 4, Champions 2, 3; Volley Ball 2, 3, Champions 3.

GLENN R. BRIDGES
LINCOLNTON, N. C.
Physical Education and Mathematics
Gardner-Webb Junior College 1, 2; Baseball 3, 4; Intramural Sports 3, 4; Sigma Delta Psi Testing Committee 4; Future Teachers Club 4.

HELEN KATHERINE BOWDITCH
TOECANE, N. C.
Home Economics and Science
Home Economics Club 1, 2, 3, 4; Westminster Fellowship 1, 2, 3, 4; Y. W. C. A. 4; White Hall Club 2, 3.

JOYCE ELISABETH BROOKSHIRE
TAYLORSVILLE, N. C.
Home Economics and Science
Y. W. C. A. 1, 2, 3, 4; Cabinet Member 3, 4; I. R. C. 2, 3, 4, Officer 3, 4; Forum Club 2, 3, 4; *Who's Who Among Students in American Universities and Colleges* 4; May Court Attendant 1; Future Teachers Club 3, 4; Class Officer 3, 4; *Appalachian* Staff 4; Junior Marshal; Student Council 4; Senior Superlative.

DAVID BROOME
MARION, N. C.
History and Physical Education
Wingate College 1, 2; Football 3.

JEAN CORNELIA BROWN
WEAVERVILLE, N. C.
Physical Education and History
W. A. A.; RHODODENDRON Staff 4; Y. W. C. A. 3, 4; Intramural Sports 3, 4.

NAOMI RUTH BROWN
ROCKWELL, N. C.
Home Economics and Science
Berry College 1, 2; Home Economics Club 3, 4; L. S. A. 3, 4, Officer 4; Mixed Chorus 4; White Hall Club 3; Y. W. C. A. 3, 4.

SENIORS

OLETA BROWN
Olin, N. C.
Home Economics and Science

Home Economics Club 1, 2, 3, 4; Lovill Club 1, 2, 3; Y. W. C. A. 1, 2, 4.

MARY BELLE BUCHANAN
Clarrissa, N. C.
English and History

Mars Hill College 1, 2; Social Studies Club 3, 4; B. S. U. 3, 4; Future Teachers Club 4; Y. W. C. A. 3, 4.

BEATRICE ELOISE BUFF
Valdese, N. C.
Music and History

A Cappella Choir 2, 3, 4; Mixed Chorus 2, 3, 4; Band 1, 2, 3, 4; Baton Club 4; Vernician Literary Society 3, 4; White Hall Club 1; History Club 3, 4; Appalachian Swing Orchestra 4; A. C. E. 1; Y. W. C. A. 1, 2, 3, 4; *Appalachian* Staff 4; Music Club 1.

ROSENA BURTON
Winston-Salem, N. C.
Primary Education

White Hall Club 1, 2; Westminster Fellowship 1, 2, 3, 4, President 2, Officer 4; Y. W. C. A. 1, 2, 3, 4; A. C. E. 1, 2, 3, 4, Officer 3, President 4; Future Teachers Club 3, 4, Officer 4; Junior Marshal 3.

HELEN GREY CALLOWAY
Boone, N. C.
Science and History

JAMES LEONARD CALLOWAY
Boone, N. C.
Mathematics and History

Wingate Junior College 1, 2.

MARTHA E. CALTON
Bostic, N. C.
Physical Education and History

Gardner-Webb Junior College 1, 2; B. S. U. 4.

CLIFFORD CARMICHAEL, JR.
Clifton, N. J.
Mechanical Engineering

Veterans' Club; Phi Kappa Phi; Y. M. C. A. 4.

SENIORS

MADGE ELIZABETH CARMICHAEL
DURHAM, N. C.
Primary Education
Y. W. C. A.

MAX WILSON CARPENTER
RUTHERFORDTON, N. C.
Math and Science
Math Club 1, 2, 3, 4; Intramural Sports 1, 2, 3, 4; Senior Superlative 4; Future Teachers Club 4.

WAYNE JACK CAUDILL
NORTH WILKESBORO, N. C.
Grammar Grade Education

BETTY CLINE
NEWTON, N. C.
Math and History
White Hall Club 1; Y. W. C. A. 1, 2; Lutheran Student Association 1, 2, Officer 2; I. R. C. 2, 3, 4; Forum 2, 3, 4; History Club 2, 3, 4; *Appalachian* Staff 3, 4; Intramural Sports 1, 2, 3.

JAMES A. COBB
RHODHISS, N. C.
History and Physical Education
Cheerleader 1, 2, 3, 4; Y. M. C. A. 1, 4; Delta Phi Sigma 1; Wrestling 1, 2, 4; Intramurals 1, 2, 3, 4; A. H. S. A. Official 1, 2, 4; *Appalachian* Staff 1, 2, 3, 4; Business Manager RHODODENDRON 4; Assistant Football Coach H. S. 4; *Who's Who Among Students in American Universities and Colleges* 4; Veterans' Club 3, 4; History Club 1, 2, 3, 4; Glee Club 1.

MARION MOORE COBB
RHODHISS, N. C.
Physical Education and History
Lovill Club 1, 2; W. A. A. 1, 2, 3, 4, Officer 3, 4; Student Council 4; Y. W. C. A. 1, 2, 3, 4; History Club 1, 2, 3, 4; Cheerleader 2, 3, 4; *Who's Who Among Students in American Universities and Colleges* 4; *Appalachian* Staff 4.

MARGARET SUSAN COLE
FOREST CITY, N. C.
Music and History
Y. W. C. A. 1, 2; Girls' Chorus 1; Mixed Chorus 1, 2, 3; Symphony Orchestra 1, 2; Band 1, 2, 3; Vernician Literary Society 1, 2, 3, Officer 2; History Majors Club 2, 3; Methodist Youth Fellowship 1, 2, 3.

WILLIAM C. CRUMMETT
NATHAN'S CREEK, N. C.
Grammar Grade Education

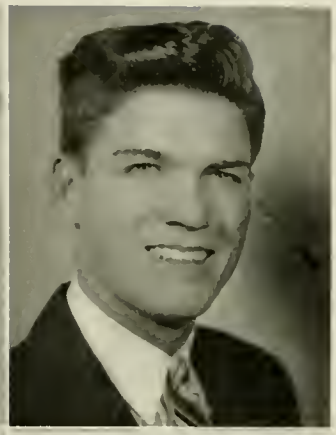

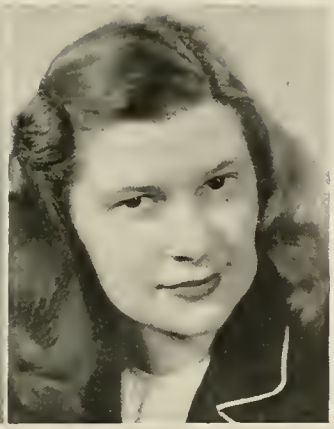

SENIORS

OBED OWEN DAY
Boone, N. C.
Science and Physical Education

Class Officer 1; Football 1, 2, 3, 4; Wrestling 2, 3, 4; Men's "A" Club 2, 3, 4; Y. M. C. A. 1, 2.

RACHAEL BURTON DeLANCEY
Reidsville, N. C.
Primary Education

Mitchell College 1, 2; Mixed Chorus 3, 4, Officer 4; A. C. E. 3, 4, Officer 3, 4; Vernician Literary Society 3, 4, Officer 4; Y. W. C. A. 4; Methodist Youth Fellowship 4; May Court Attendant 4.

ANDY P. DICKERSON
Orlando, Fla.
English and History

Pfeiffer Junior College 1, 2; Intramural Sports 1, 2, 3, 4; Y. M. C. A. 1, 2, 3, 4; Veterans' Club 3, 4.

SARA TILLIE EAKER
Crouse, N. C.
Math and Science

Y. W. C. A. 1, 2, 3; Playcrafters 1, 2; Associate Editor *Playbill* 2; Youth Fellowship 1, 2; A Cappella Choir 1; White Hall Club 1; Future Teachers Club 3; Junior Marshal; Lenoir Rhyne College 1.

REEVES M. EDENS
Rowland, N. C.
Grammar Grade Education

JACK FAIRCLOTH
Charlotte, N. C.
Physical Education and History

Alpha Sigma Gamma 1, 2; Intramural Sports 3, 4; Football 3.

THELMA J. FARTHING
Boone, N. C.
Business Education and History

Y. W. C. A. 1, 2; Baton Club 1; Spanish Club 2; Business Majors Club 3, 4; *Appalachian* Staff 3, 4; History Majors Club 3, 4.

JACK MILTON FLETCHER
Chester, Pa.
History and Physical Education

Football 1; History Club 1, 4; Future Teachers Club 4; Intramurals 1, 4.

SENIORS

IRENE HUNTER FOWLER
WALNUT COVE, N. C.

Physical Education and History

Pfeiffer Junior College 1, 2; W. A. A. 3, 4, Officer 4; History Club 3, 4; Modern Dance Group 4, Officer 4; Intramural Sports 3, 4; Life Saving 3; Westminster Fellowship 4.

MARCIA RAE GABRIEL
SHERRILL'S FORD, N. C.

Grammar Grade Education

Y. W. C. A. 1, 2; White Hall Club 1, 2; Vernician Literary Society 4; Westminster Fellowship 1, 2, 3, 4, Officer 3; Home Economics Club 1, 2.

MRS. LILLIAN CAMPBELL GARVEY
KNOXVILLE, TENN.

History and English

NANNIE LOIS GENTRY
STATESVILLE, N. C.

Grammar Grade Education

Lovill Club 3; Mitchell College 1, 2.

EDWARD JAMES GOMEDELA
ERWIN, N. C.

Physical Education and History

Math Club 4; History Club 4; Y. M. C. A. 4; Circulation Manager *Appalachian* 4; President Christian Fellowship Alliance; Junior Marshal.

REX B. GORDON
PILOT MOUNTAIN, N. C.

Physical Education and History

Intramurals 1, 2, 3, 4; Alpha Sigma Gamma 1, 2; Veterans' Club 4; *Appalachian* Staff 1, 2, 3, 4; RHODODENDRON Staff 4; Troop 40 1, 2; Football Manager 1, 2, 3, 4.

ELEANOR MOZELLE GREENE
SPINDALE, N. C.

Math and Science

A Cappella Choir 1; Y. W. C. A. 1, 2, 3, 4; Spanish Club 3; Christian Fellowship Alliance 1; Vernician Literary Society 3, 4; Playcrafters 4; Junior Marshal; Mathematics Club 4; Mixed Chorus 4, Officer 4; Lovill Club 1, 2.

LILLIAN UTLEY GRIFFITH
NEWELL, N. C.

Grammar Grade Education

White Hall Club 1, 2; W. A. A. 2; Y. W. C. A. 1, 2, 3, 4, President 4; Student Council 3, 4; Forum Club 2, 3, 4, Officer 3; I. R. C. 3, 4; RHODODENDRON Staff 3; *Appalachian* Staff 4; Future Teachers Club 3, 4, Officer 4; Westminster Fellowship 1, 2, 3, 4, Officer 1, 3.

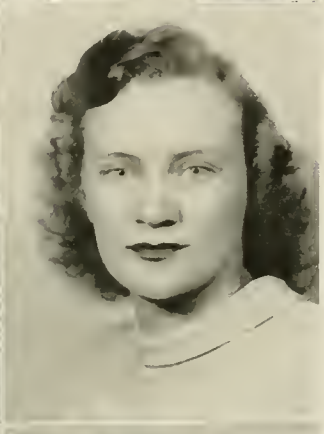

SENIORS

GLORIA M. GRILL
VALDESE, N. C.

Business Education and History

Mary Washington College 1; White Hall Club Secretary 2; Y. W. C. A. 2, 3, 4, Junior Cabinet Member 3, Senior Cabinet Member 4; Playcrafters 2, 3; *Playbill* Editor 3; *Appalachian* Staff 3; History Club 2, 3; Appalachian Service Bureau Head 3; Girls' Chorus 2; Mixed Chorus 3; Business Club Vice-President 3; Future Teachers Club 4; Junior Marshal 3.

MARY JEAN GROSE
STATESVILLE, N. C.

Home Economics and Science

Lovill Club 1; Christian Fellowship Alliance; Home Economics Club 1, 2, 3, 4; Y. W. C. A. 1, 2, 3, 4; Baptist Student Union 1, 2, 3, 4, Council 2, 3, 4.

MARY ELIZABETH GUY
BANNER ELK, N. C.

Physical Education and History

Lees-McRae College 1, 2; Y. W. C. A. 4; W. A. A. Social Studies Club 3, 4; Baton Club 3, 4; Flying Fish 4; Water Safety Instructor 4.

EDNA HARRELL
FORBES, N. C.

Home Economics and Science

Home Economics Club 1, 2, 3, 4; Dynician Society 1; Westminster Fellowship 1, 2, 3, 4; Y. W. C. A. 1, 2, 3, 4; Vernician Literary Society 1.

WILLIAM DAVIS HARRILL
FOREST CITY, N. C.

Business Education and History

N. C. State 1; Berea College 2, 3; Veterans' Association 3; Publicity Director Y. M. C. A. 3; *Appalachian* Staff 3, 4.

DORIS HARRISON
GRANTSBORO, N. C.

Physical Education and History

Baptist Student Union 1, 2, 3, 4, Council 1, 2, 3, 4, President 4; History Majors Club 1, 2, 3, 4; Playcrafters 1; White Hall Club 1, 2; *Appalachian* Staff 1; Vernician Literary Society 3, 4; Intercollegiate Debating 1; W. A. A. 1, 2, 3, 4; Intramural Sports 1, 2, 3, 4.

WARREN HAWKINS
LEAKSVILLE, N. C.

Physical Education and Science

MILDRED HILL
MOUNT AIRY, N. C.

Physical Education and Grammar Grade Education

Y. W. C. A. 1, 3, 4; W. A. A. 1, 2, 3, 4; White Hall Club 1; A Cappella Choir 1; Girls' Chorus 2; Intramural Sports 1, 2, 3, 4; Flying Fish 4; Senior Life Saving 3, 4.

SENIORS

MYRTLE HUDSON HOYLE
CONNELLY SPRINGS, N. C.
Home Economics and Science

MARY ELOISE HUGHES
FORBES, N. C.
Home Economics and Science

Home Economics Club 1, 2, 3, 4; Westminster Fellowship 1, 2, 3, 4; White Hall Club 1, 2; Future Teachers Club 4; Y. W. C. A. 4; A Cappella Choir 1; Dynician Society 1; Junior Marshal.

MAYO HUNEYCUTT
INDIAN TRAIL, N. C.
Primary Education

Y. W. C. A. 1, 2, 3; Baton Club 1, 2, 3, Officer 2, 3; A. C. E. 1, 2, 3, 4, Officer 3; Playcrafters 1, 4; White Hall Club 1; May Court 2.

MARY SUE HUNTER
DAY BOOK, N. C.
Home Economics and Science

Home Economics Club 1, 2, 3, 4; Y. W. C. A. 1, 2; Westminster Fellowship, 1, 2, 3, 4; Vernician Literary Society 4.

LLOYD ISAACS
BOONE, N. C.
Physical Education and History

RHODODENDRON Staff 1, 2, 3, 4, Associate Editor 2, Editor-in Chief 4; Basketball 1; Freshman Class Officer; Men's "A" Club 2, 3, 4; *Appalachian* Staff 1, 2, 3, 4, Associate Editor 4; Junior Marshal; Future Teachers Club 4; Intramural Sports 1, 2; History Club 4; *Who's Who Among Students in American Universities and Colleges* 4; Baseball 1.

VIRGINIA ELIZABETH ISAACS
ELK PARK, N. C.
Music and History

Y. W. C. A. 1, 2, 3, 4, Chorister 4; Music Majors Club 1; A Cappella Choir 1; Mixed Chorus 2, 3, 4, Vice-President 4; Band 1, 2, 3, 4, Reporter 4; History Majors Club 2, 4; Baptist Student Union 1, 2, 3, 4, Council Member 3; White Hall Club 1, 2.

FRANCES JACKSON
MILL SPRING, N. C.
Primary Education and Library Science

A. C. E. 3, 4; Library Science Club 3, 4; Y. W. C. A. 3, 4; Lovill Club 3; Baptist Student Union 1, 2, 3, 4.

PEARL JAMES
AMY, N. C.
Home Economics and Science

Home Economics Club 1, 2, 3, 4; Dynician Society 1; Y. W. C. A. 1, 2, 3, 4.

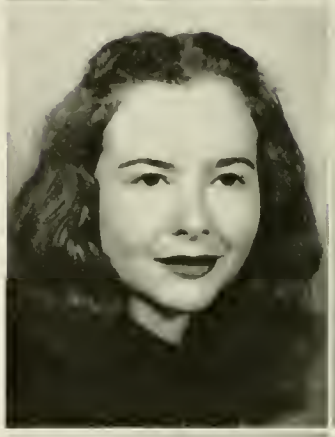

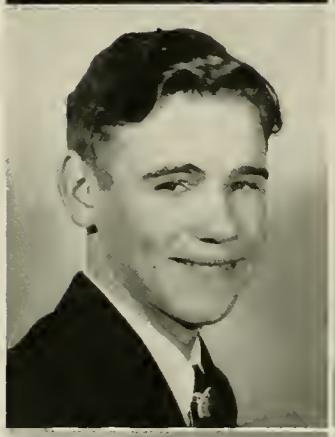

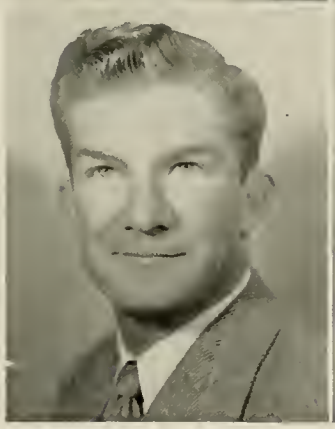

SENIORS

GRACE JENKINS
Ellenboro, N. C.
Grammar Grade Education

Y. W. C. A. 1, 2, 3, 4; White Hall Club 1, 2; Le Cercle Francais 2; Y. W. A. 1, 2; Baptist Student Union 1, 2, 3, 4.

LEWIS H. JENKINS
North Wilkesboro, N. C.
Mathematics and History

ALVIN CLAY JOINES
Joynes, N. C.
History and Science

Y. M. C. A. 1, 2, 3, 4, Officer 2, 4; Mixed Chorus 1; Member of Operetta; Baptist Student Union 1, 2, 4, Council 2, 4; Social Studies Club 2, 4, President 4; Student Council 2; Class Officer 4.

CHARLES J. JONES
Cramerton, N. C.
Mathematics and Science

Belmont Abbey College 1.

NELDA JONES
Bakersville, N. C.
Home Economics and Science

Home Economics Club; Baptist Student Union.

JAMES LOUIS JOYCE
Sandy Ridge, N. C.
Grammar Grade Education

Baseball 1, 2, 3; Wrestling 2, 3; "A" Club 3, 4; Veterans' Club 3, 4; Alpha Sigma Gamma 2; Delta Phi Sigma 1.

WALTER C. JOYCE
Sandy Ridge, N. C.
Grammar Grade Education

Alpha Gamma Lambda 1, 2; Delta Phi Sigma 2; Baseball Manager 1, 2, 4; Y. M. C. A. 1, 4; Baptist Training Union 4; Veterans' Club 4.

MARY SUE KEETER
Cliffside, N. C.
Grammar Grade Education

Gardner-Webb 1, 2; White Hall Club 3; Y. W. C. A. 3.

SENIORS

BARBARA ELIZABETH KEPLEY
SALISBURY, N. C.
Primary Education

Mitchell College 1, 2; Y. W. C. A. 4; W. A. A. 3, 4; Vernician Literary Society 3, 4; A. C. E. 3, 4, Publicity Chairman 4; Canterbury Club 4; Westminster Fellowship 4.

AUDREY SMITH KIRBY
PINNACLE, N. C.
English and History

Mars Hill Junior College 1; History Club 2; White Hall Club 2, Officer 2; Lovill Club 3, 4; Future Teachers of America 1, Officer 4; Forum Club 3, Officer 4; Baptist Student Union 2, Council 3; I. R. C. 3, 4.

MARGARET LOUISE LEDBETTER
MARION, N. C.
Primary Education

Y. W. C. A. 1, 3; Baton Club 1, 2, President 2; A. C. E. 1, 2, 4; Playcrafters 3, 4; Library Science 3; Baptist Student Union 1, 4; A Cappella Choir 1, 2.

KATHRYN FLORENCE LINGERFELDT
BESSEMER CITY, N. C.
Grammar Grade Education

JACQUELINE LOWRY
JEFFERSON, S. C.
Primary Education

Queens College 1; A. C. E. 2, 3, 4, Vice-President 4; Vernician Literary Society 2, 3, 4, Treasurer 3; Westminster Fellowship 2, 3, 4; Y. W. C. A. 2, 3, 4.

MARIAN ELIZABETH MARTIN
CRAMERTON, N. C.
Mathematics and Science

White Hall Club 1; Y. W. C. A. 1, 3, 4; Mathematics Club 4; Future Teachers of America 4; A Cappella Choir 1.

MILDRED MARTIN
SUMMERFIELD, N. C.
Physical Education and History

Cheerleader 1, 2, 3, 4; Y. W. C. A. 1, 2, 3, 4, Cabinet 3; Flying Fish 3, 4; W. A. A. 1, 2, 3, 4; Intramural Sports 1, 2, 3, 4; Junior Marshal; *Who's Who Among Students in American Universities and Colleges* 4; Playcrafters 1; Student Body President 4; Senior Superlative; Campus Superlative; Senior Life Saving 3, 4; Water Safety Instructor 3, 4.

FRANCES EMMA McCALL
MARION, N. C.
Home Economics and Science

Home Economics Club 1, 2, 3, 4; Westminster Fellowship 1, 2, 3, 4; White Hall Club 1, 2.

SENIORS

GUY McCANN
ROARING GAP, N. C.
Mathematics and Science

Math Club 1, 2, 4; Social Science Club 3, 4; Forum Club 2, 3, 4; B. S. A. 1, 2, 3; A. H. S. A. 1, 2; Y. M. C. A. 3, 4; *Appalachian* Staff 2, 3; Wrestling 3; Men's "A" Club 3, 4; Intramural Sports 1, 2, 3, 4.

NANCY RUTH McLEAN
BELMONT, N. C.
Primary Education

Sacred Heart College 1, 2; Y. W. C. A. 3, 4, Cabinet Member 3; Westminster Fellowship 3, 4; Vernician Literary Society 3; A. C. E. 3, 4, Officer 4; May Day 3, 4.

EVELYN McNEELY
MORGANTON, N. C.
Physical Education and Science

A Cappella Choir 1; Band 1; White Hall Club 1; Y. W. C. A. 1, 2, 3, 4; Flying Fish 3, 4, Officer 4; *Appalachian* Staff 3, 4; Girls' "A" Club 4; Student Council 2; Life Saving 3, 4; Water Safety Instructor 3, 4; W. A. A. 1, 2, 3, 4, President 4; Intramural Sports 1, 2, 3, 4.

EVELYN MILLER
STATESVILLE, N. C.
Grammar Grade Education

White Hall Club 1; Treasurer Freshman Class; Y. W. C. A. 1, 2, 3, 4; Playcrafters 2; Westminster Fellowship 2; Sophomore Editor RHODODENDRON; Vice-President Sophomore Class; *Appalachian* Staff 2, 4; Junior Marshal; Vice-President Senior Class.

MRS. FRANCES M. MILLER
MADISON, N. C.
Primary Education

Y. W. C. A. 2; Playcrafters 2; A. C. E. 2; White Hall Club 2.

SILVER MILLER
WEST JEFFERSON, N. C.
English and Spanish

Lovill Club 1, 2; Los Picaros Espanoles, 2, 3, 4; Forum Club 3, 4.

WALTER MILLER
BINA, N. C.
Grammar Grade Education

HELEN IRENE MOORE
WEAVERVILLE, N. C.
Library Science

Library Science 3, 4, President 4; Westminster Fellowship 3, 4, President 4; Vernician Literary Society 3, 4, Officer 4; Y. W. A. 4; May Queen 4.

SENIORS

KATHLEEN E. MOORE
GALAX, VA.

Physical Education and Mathematics

Y. W. C. A. 1, 2, 3, 4, Cabinet Member 3, 4; Vice-President Junior Class; President Flying Fish 4; W. A. A. 1, 2, 3, 4, Officer 3, Intramural Manager 4; Lovill Club 1, 2; Intramural Sports 1, 2, 3, 4; Senior Life Saving 3, 4; May Court Attendant 3; Girls' "A" Club 4; *Who's Who Among Students in American Universities and Colleges*; *Appalachian* Staff 4; RHODODENDRON Staff 3; Junior Marshal.

WILLIAM WINSLOW NOLEN
CROUSE, N. C.

English and History

Brevard College 1; Y. M. C. A. 2, 3, 4, President 3.

J. CLIFFORD OUSLEY
BUIES CREEK, N. C.

History and Mathematics

Football Team 1, 2, 3, Letterman 2, 3; Wrestling Team 1, 2, 3, Letterman 2, 3; "A" Club 2, 3, 4; Intramurals 1, 2, 3, 4; Baptist Student Union Council 2, 3; Y. M. C. A. 1, 2, 3, President 3; Social Science Club 4, Officer 4; Math Club 4.

RUBY NELL OWENS
ELLENBORO, N. C.

Grammar Grade Education

Baptist Student Union 1, 2, 3, 4, Council 3; Y. W. C. A. 1, 2, 4; White Hall Club 1, 2; Le Cercle Francais 2; Vernician Literary Society 4.

MARTHA KATHRYN PEARSALL
ROCKY POINT, N. C.

Primary Education

Woman's College U. N. C. 1, 2, 3; Y. W. C. A.; Methodist Youth Fellowship; A. C. E.

GROVER EDWARD PENDRY
HAYS, N. C.

Grammar Grade Education

Band 1, 2, 3, 4; A Cappella Choir 2; Playcrafters 3.

RICHARD R. PIERCE
MOORESVILLE, N. C.

Appalachian Staff 1, 2, 3, 4, Sports Editor 3, 4; Baseball 1, 2, 3, 4; Wrestling Manager 1, 2, 3, 4; Football Manager 1, 2; "A" Club 4; Publicity Director 3; RHODODENDRON 1, 2, 3, 4; Senior Superlative 4.

ALTA LOUISE PONDER
MARS HILL, N. C.

Library Science and History

Girls' Chorus 3; White Hall Club 3; Y. W. C. A. 3; Vernician Literary Society 3, 4, President 4; Playcrafters 3, 4, Secretary 4; Library Science Club 3, 4.

SENIORS

JUNE ELBERT PRATT
PINNACLE, N. C.
History and Mathematics

SARAH LOUVENIA PRESNELL
BANNER ELK, N. C.
Grammar Grade Education
Lees-McRae College 1, 2; Westminster Fellowship 3, 4.

EUNICE PRUETT
CASAR, N. C.
Home Economics and Science
Home Economics Club 1, 2, 3, 4; Lovill Club 1; Christian Fellowship Alliance 1, 2; Y. W. C. A. 1, 2, 4; Intramurals 2, 4; Baptist Student Union 1, 2, 3, 4.

MARY JO RAGAN
BOONE, N. C.
History and Science
History Majors Club 1; Methodist Youth Fellowship 1, 2, 3, 4; Future Teachers 3, 4, Officer 4.

MAGDALENE RANDSDELL
BOONE, N. C.
Library Science and History

HUGH L. REAVIS, JR.
STATESVILLE, N. C.
History and Mathematics
Mitchell College 1, 2; Baptist Student Union Council 3; Delta Phi Sioma 3; *Appalachian* Staff 3, 4; Forensic Club 3, 4; Y. M. C. A. 3, 4; Math Club 3, 4, President 4; History 4; Veterans' Club.

JUNE RENFROW
CHARLOTTE, N. C.
Primary Education
Queens College 1; White Hall Club 2; Y. W. C. A. 2, 3, 4; A. C. E. 3, 4, President 4; Girls' Chorus 3; Mixed Chorus 4; Methodist Youth Fellowship 2, 3, 4; *Appalachian* Staff 4.

EMMA GENE REYNOLDS
LINCOLNTON, N. C.
Physical Education and Science
Y. W. C. A. 1, 2, 3, 4, Junior Cabinet Member 3, 4; Student Council 3, 4, Officer 4; Future Teachers 3, 4, President 4; White Hall Club 1, 2; Baton Club 1, 2, 3, 4, President 2, 4; May Court Attendant 3; W. A. A. 1, 2, 3, 4, Officer 4, Gold Captain 4; Girls' "A" Club 3, 4; Flying Fish 3, 4; Life Saving 1, 2, 3, 4; Water Safety Instructor 1, 2, 3, 4; Methodist Youth Fellowship 1, 2, 3, 4; Senior Superlative.

SENIORS

UNA LEE RICHARDSON
SPARTA, N. C.

Library Science and Grammar Grade Education

Baptist Student Union 1, 2, 3, 4, Officer 1, 2, 3, 4; White Hall Club 1, 2, Officer 2; Forum Club 3; I. R. C. 2, 3, Officer 3; May Court 3; *Who's Who Among Students in American Universities and Colleges*. 3.

REBEKAH RIVERS
MOUNTAIN CITY, TENN.

English and French

Future Teachers Club 3, 4; *Who's Who Among Students in American Universities and Colleges* 3, 4; French Club 2, 3, 4, President 3, 4; Spanish Club 2, 3, Vice-President 3, Y. W. C. A. 1, 2, 3, 4, Junior Cabinet Member 3; Chief Junior Marshal; *Appalachian* Staff 2, 3, 4, Associate Editor 3; Editor-in Chief 4; RHODODENDRON Staff 3, 4, Associate Editor 4; Junior Class President; May Court 3, 4, Maid of Honor 4; Student Council 4.

MARY ELIZABETH SCISM
SHELBY, N. C.

Grammar Grade Education

Gardner-Webb 1, 2; Y. W. C. A. 3; White Hall Club 3.

OMA LEE SHEW
ELKIN, N. C.

Home Economics

Mars Hill Junior College 2, 3; Home Economics Club 3, 4, Officer 4; Baptist Student Union Council 4; Y. W. C. A. 3, 4; Future Teachers of America 4; May Court 4.

ANNIE LAURIE SMITH
WAGRAM, N. C.

Grammar Grade Education

Mars Hill Junior College 1, 2.

PATSY ROSE SMITH
MOORESVILLE, N. C.

Mathematics and Physical Education

I. R. C. 2, 3, 4; Forum 3, 4; Baton Club 2; Cheerleader 1, 2, 3, 4; May Court 2; Y. W. C. A. 1, 2, 3, 4, Junior Cabinet 3; White Hall Club 1; Assistant Business Manager *Appalachian* 3, Business Manager 4; Playerafters 1, 2; Girls' Chorus 2, 3; W. A. A. 1, 2, 3; Student Council Secretary 3; Westminster Fellowship 1, 2, 3; *Who's Who Among Students in American Universities and Colleges* 3, 4.

ARTHUR P. SPOLTORE
CUMBERLAND, MD.

History and Science

Georgia Tech 3; University of Florida 1, 2; Football 4; Baseball 4.

ELMEDA MAE STANALAND
CHALLOTTE, N. C.

Grammar Grade Education

Y. W. C. A. 1, 4.

SENIORS

MARY IDA STEELE
BEAR POPLAR, N. C.
Grammar Grade Education

Mitchell College 1, 2; Girls' Chorus 3; Vernician Literary Society 3, 4; W. A. A. 3, 4; Y. W. C. A. 3, 4; Westminster Fellowship 3, 4; Modern Dance Group 4.

REBECCA McCOTTER TOMLINSON
BLACK CREEK, N. C.
Physical Education and History

Virginia State Teachers College; Vernician Literary Society 3, 4, Officer 4; W. A. A. 3, 4, Reporter 3; Intramural Sports 3, 4; Senior Life Saving 3; Y. W. C. A. 4; Softball Varsity 3; History Club 3, 4.

GRACE ELAINE TUCKER
MONROE, N. C.
Home Economics and Science

Y. W. C. A. 2, 3, 4, Senior Cabinet Member 4; Baptist Student Union 2, 3, 4, Council 3, 4; White Hall Club 2; Home Economics Club 2, 3, 4, President 4.

MADELINE TURPIN
MOUNT AIRY, N. C.
Grammar Grade Education

A Cappella Choir 1, 2, Officer 2; Mixed Chorus 3, 4; White Hall Club 1; B. S. U. Council 3; B. T. U. 1, 2, 3; Y. W. C. A. 1, 2, 3, 4, Officer 2, 3, 4; Future Teachers of America 3, 4, Officer 4; Student Council 3, Officer 3; Vernician Literary Society 3, Officer 3.

MATTIE SHERWOOD WALSH
SHERWOOD, N. C.
Grammar Grade Education

MARY LOUISE WATKINS
MORGANTON, N. C.
English and Mathematics

Y. W. C. A. 1, 2; Future Teachers of America 3, 4; Mathematics Club 4; Le Cercle Francais 1, Officer 2; Y. W. A. 1; *Appalachian* Staff 4.

DOROTHY MARIE WHISNANT
HICKORY, N. C.
Grammar Grade Education

Y. W. C. A. 1, 2, 3, 4; Girls' Chorus 1; W. A. A. 1, 2, 3, 4; Vernician Literary Society 3, 4; Lutheran Student Association 1, 2, 3, 4, President 1, 2.

ALICE ARLENE WILLIAMS
RUSK, N. C.
Home Economics and Science

Baptist Student Union 1, 2, 3, 4, Council 2, 3, 4; Future Teachers of America 4; White Hall Club 1, 2; Home Economics Club 1, 2, 3, 4, Officer 2; Y. W. C. A. 2, 3, 4.

SENIORS

C. L. WILLIAMS
Robbins, N. C.
Physical Education and History

A Cappella Choir 1, 2, 3, 4; Intramural Sports 1, 2, 3, 4; Social Science Club 4; *Appalachian* Staff 4; Y. W. C. A. 2, 3; Delta Phi Sigma 2, 3.

REID C. WILLIAMS
Fallston, N. C.
Pre-Medical

BERTHA FAYE WILLIS
Mars Hill, N. C.
Physical Education and History

Mars Hill College 1, 2; W. A. A. 3, 4, Black Captain 4; Y. W. C. A. 3, 4; Playcrafters 3, 4; Editor *Playbill* 4; White Hall Club 3; History Club 3, 4, Vice-President 4; *Appalachian* Staff 4, Assistant Sports Editor; May Day Attendant 4; Future Teachers of America 4.

RUBY EMMA WILSON
Granite Falls, N. C.
English and History

Band 1, 2, 3, 4; Symphony Orchestra 1; Social Studies Club 1, 2, 3, 4; Y. W. C. A. 2; Los Picaros Espanoles 3.

MADGE WOOD
Vale, N. C.
Home Economics and Science

Lenoir Rhyne College 1, 2; Y. W. C. A. 3, 4; Home Economics Club 3, 4.

PAUL VERNON YARBOROUGH
Lexington, N. C.
Science and History

Y. M. C. A. 1, 2, 3, 4; History Club 1, 2, 3, 4; Intramural Sports 1, 2, 3, 4; Delta Phi Sigma 1, 2, 3, President 2; Future Teachers Club 4; Beta Club 2.

EDITH JUANITA YORK
Waynesville, N. C.
Home Economics and Science

Berea College 1, 2; Lovill Hall Club 3; Baptist Student Union Council 1, 3, 4; Home Economics Club 3, 4; Y. W. C. A. 3.

WILLIAM MIDDLETON CHRISTENSEN
Boone, N. C.
Special

MRS. MADGE MAXFIELD
Boone, N. C.
Special

1922 — Science — 1947

JUNIORS

JUNIOR CLASS OFFICERS

Rogers Whitener ..... *President*

Betty Lou Rhyne ..... *Vice-President*

Ruby Lea Kiser ..... *Treasurer*

Virginia Ferne Williams ..... *Secretary*

JUNIORS

Charles Wyndell Aldridge
Boone, N. C.

Minnie Lou Allen
Polkton, N. C.

Betty Lavinia Allison
Black Mountain, N. C.

Gozell Andrews
Boomer, N. C.

Pauline Covington Ashley
Boone, N. C.

Nannette Banner
Newland, N. C.

Mary Gage Barber
Wilkesboro, N. C.

Betsy Jane Barrett
Burlington, N. C.

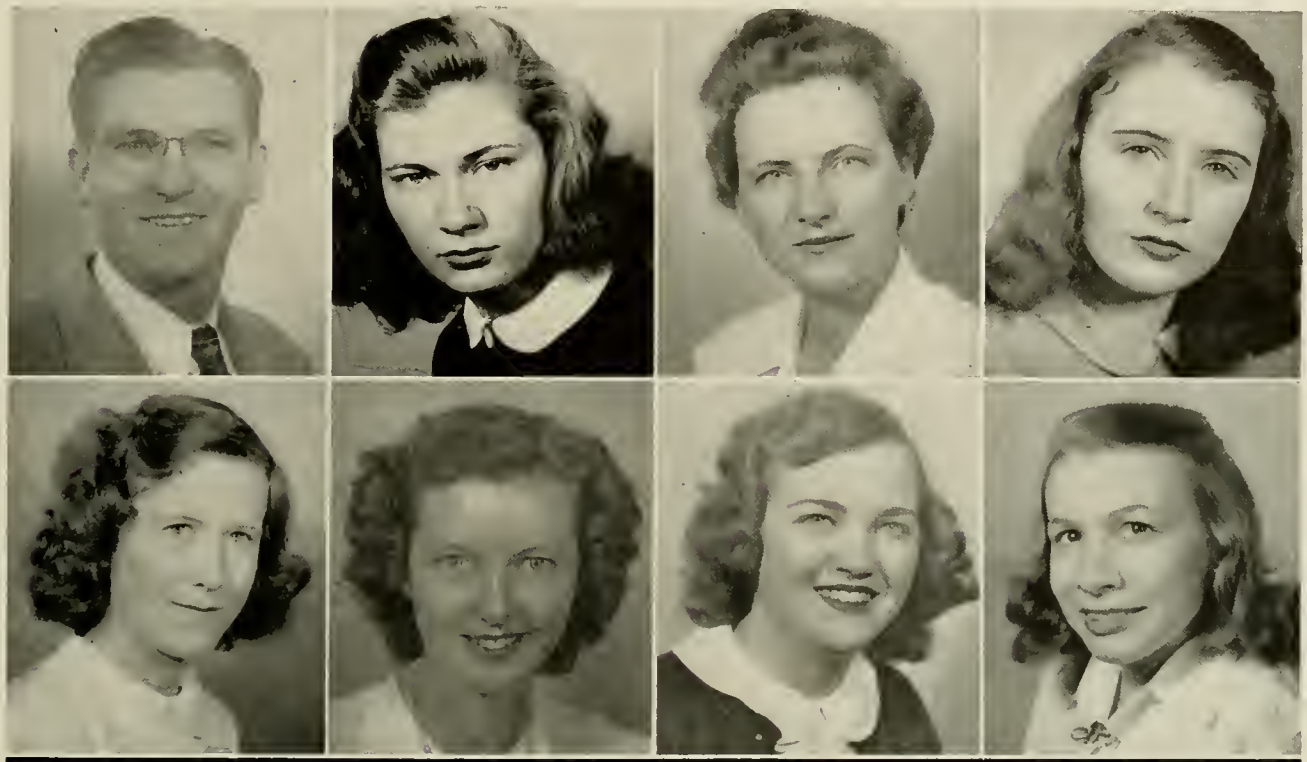

Mary Anne Barrett
Burlington, N. C.

Faye Barrier
Jonas Ridge, N. C.

Thomas Stuart Beach
Boone, N. C.

Gertrude Minnie Binkley
Harmony, N. C.

Nancy Ross Black
Matthews, N. C.

William Earl Blankenship
Swannanoa, N. C.

Rebekah E. Boone
Boone, N. C.

Alene Grey Bowen
King, N. C.

JUNIORS

Ruby Bowen
King, N. C.

Kate G. Bowers
Franklin, N. C.

Buddy Brooks
Columbus, Ga.

Olive Alexandra Brooks
Midland, N. C.

Elizabeth A. Brown
Leicester, N. C.

Josephine Brown
Sugar Grove, N. C.

Lewis Herman Burcham
Elkin, N. C.

Glenn James Burnette
English, N. C.

Elizabeth Ann Busby
Hickory, N. C.

Margaret R. Bynum
Stanley, N. C.

Frances Elizabeth Calloway
Southern Pines, N. C.

Lois Charline Campbell
Taylorsville, N. C.

Robert Paul Campbell
Taylorsville, N. C.

Mildred Carpenter
Bostic, N. C.

William Lynch Carpenter
Rutherfordton, N. C.

Ruth Gwyn Cartner
Mocksville, N. C.

JUNIORS

Wanda Lee Chaney
Monroe, N. C.

James W. Church
Scottville, N. C.

Doris Beatrice Cline
Kernersville, N. C.

Joe Frederick Comer
Dobson, N. C.

Faye Counts
Honaker, Va.

John A. Cox, Jr.
Thomasville, N. C.

Tommy Miller Craig
Cramerton, N. C.

Ronald Arthur Craven, Jr.
High Point, N. C.

Elizabeth Eudy Crayton
Oakboro, N. C.

Roberta B. Critcher
Boone, N. C.

Helen Dellinger
Altamont, N. C.

Dorothy June Dinkins
Yadkinville, N. C.

Zola Grey Dixon
Yadkinville, N. C.

Anna Josephine Dockery
Dobson, N. C.

Phoebe Catherine Dulin
Rowland, N. C.

Mary Ellen Earp
Taylorsville, N. C.

JUNIORS

Elisha Hal Edmisten
Boomer, N. C.

Lois Eller
Mars Hill, N. C.

Carol Margaret Erwin
Mount Ulla, N. C.

John Francis Essic
Cana, N. C.

Betty Jean Elmore
Lawndale, N. C.

Jack H. Eppley
Cramerton, N. C.

Maxine Erwin
Elk Park, N. C.

Mary Nell Farthing
Sugar Grove, N. C.

Margaret Anne Ferguson
Clyde, N. C.

Mary Lou Freeman
Avondale, N. C.

Guynelle Gentry
Forest City, N. C.

Ruth Lucille Golding
Charlotte, N. C.

Dennis K. Franklin
Sparta, N. C.

Orland Wilson Gabriel, Jr.
Sherrill's Ford, N. C.

Hazel Lee Gilstrap
Chickamauga, Ga.

Dorothy Jean Goode
Avondale, N. C.

JUNIORS

Joyce E. Gragg
Boone, N. C.

Ted Smith Hagaman
Boone, N. C.

Anna Faye Hardin
Laxon, N. C.

Charles Everett Harris
Chicago, Ill.

George H. Greene
Ronda, N. C.

Evelyn Emily Hancock
Mount Croghan, S. C.

Violet Naomi Harrell
Gastonia, N. C.

Margaret Ann Hart
Ford Valley, Ga.

Erma Deen Heafner
Lincolnton, N. C.

George Bill Hemphill
Forest City, N. C.

Ruth Vaughan Hester
Belew Creek, N. C.

James Mint Hill
Rutherfordton, N. C.

Helen M. Helton
Gastonia, N. C.

James Edgar Hemphill
North Wilkesboro, N. C.

John Donald Hiatt
Mount Airy, N. C.

Harold Young Hodges
Mount Airy, N. C.

JUNIORS

Marvin D. Hoffman
Statesville, N. C.

Johnny H. Hollars
Boone, N. C.

John Henry Honbarrier
Granite Quarry, N. C.

Rita Kate Howell
Boone, N. C.

Julian Harvey Holbrook
Charlotte, N. C.

Grace Elizabeth Hollifield
Bostic, N. C.

Eddie Grovene Howard
Polton, N. C.

Laura Lee Huffines
Cameron, N. C.

Mary Catherine Hunter
Bessemer City, N. C.

Jesse C. Hutchison
Abshers, N. C.

Nellie Jarvis
Dobson, N. C.

Josephine Kerley
Taylorsville, N. C.

Verlin Hutchinson
Boone, N. C.

Sue Mae Jackson
Westfield, N. C.

Walter Raleigh Johnson
Sugar Grove, N. C.

Myrtle Elva Kiker
Peachland, N. C.

JUNIORS

John T. King
Boone, N. C.

John Zeb Kirk
Lexington, N. C.

Sara Catherine Kirkley
Jefferson, S. C.

Ruby Lea Kiser
Kings Mountain, N. C.

Laura Margaret Lantz
Lincolnton, N. C.

Allen T. Ledbetter, Jr.
Marion, N. C.

Eufaula Ledbetter
Edneyville, N. C.

Betty Sue Leonard
Lincolnton, N. C.

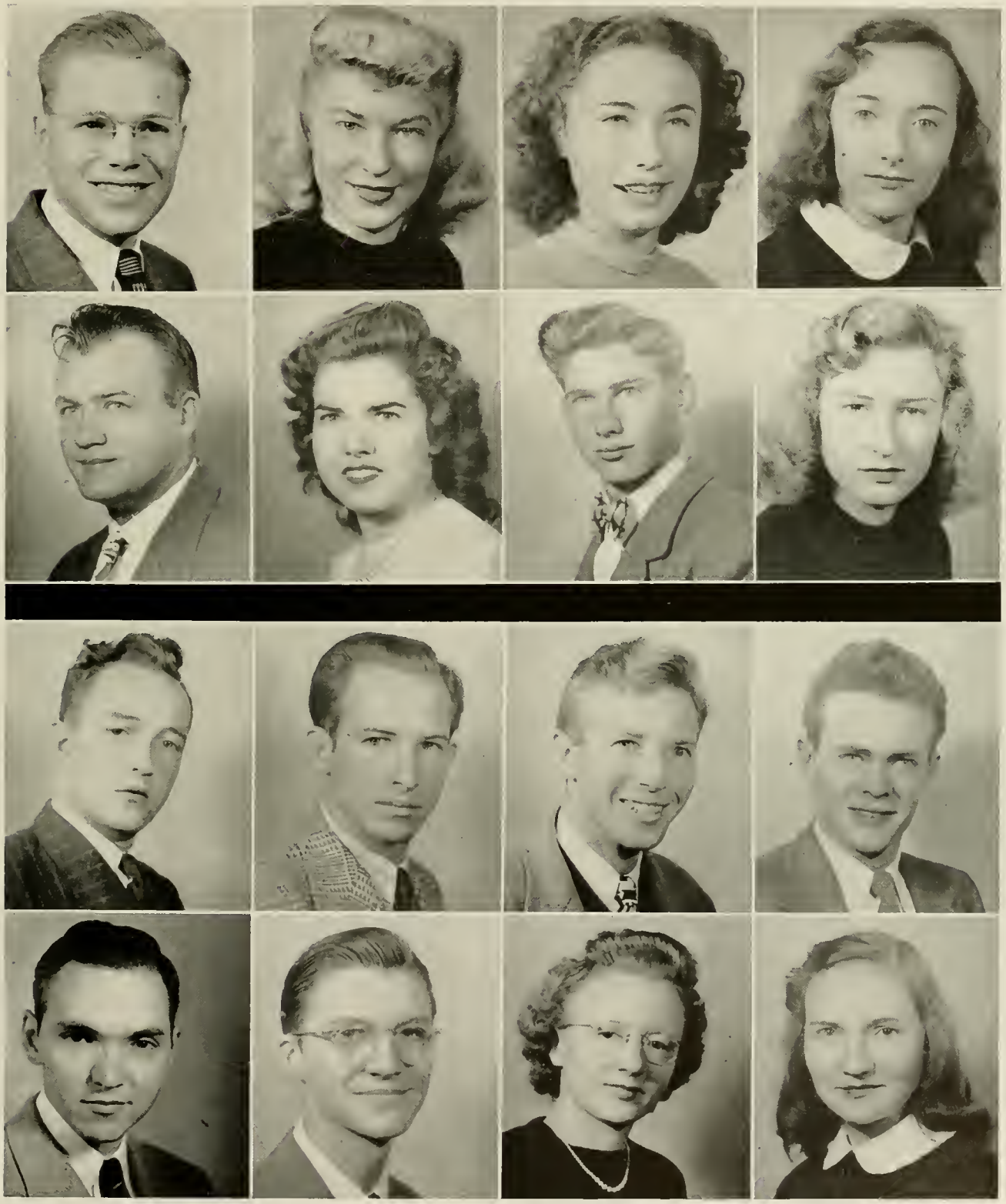

Broadus Edgar Littlefield
Fairmont, N. C.

William Eugene Long
Winston-Salem, N. C.

Roy Medford Love
Statesville, N. C.

Jack Shiefler Luttrell
Shulls Mills, N. C.

Ernest R. Magness, Jr.
Forest City, N. C.

Laura Virginia Martin
Sandy Ridge, N. C.

Harold G. Mast
Sugar Grove, N. C.

Alma Jean Mathis
Cycle, N. C.

JUNIORS

James Elliott Mathis
Jonesville, N. C.

Elefeta McBrayer
Fairview, N. C.

Berniece Elizabeth McCombs
China Grove, N. C.

Elizabeth W. Medlin
Polkton, N. C.

Sybil Elaine Melton
Caroleen, N. C.

Louise Meroney
Mocksville, N. C.

John David Miller
Todd, N. C.

Eugene Dellinger Modlin
Lincolnton, N. C.

Betty Ruth Moir
Boone, N. C.

Imogene Moses
Pittsboro, N. C.

Laura Elizabeth Mundy
Morganton, N. C.

Essie C. Norris
Boone, N. C.

Lillie Edith Odom
Boone, N. C.

Eleene Osborne
Shady Valley, Tenn.

John Milton Panetti, Jr.
Charlotte, N. C.

Mary Frances Parsons
Spartanburg, S. C.

JUNIORS

Joyce Patton
Jonesboro, N. C.

Robert W. Philbeck
Shelby, N. C.

Mrs. Marjorie V. Pittman
Boone, N. C.

Mary Lou Rankin
Greensboro, N. C.

Gene L. Reese
Boone, N. C.

Betty Lou Rhyne
Lincolnton, N. C.

Betty Jo Robertson
Statesville, N. C.

Bill Robertson
Boone, N. C.

Charles C. Rogers, Jr.
Boone, N. C.

William Seaford
Mocksville, N. C.

Grace E. Sherwood
Sugar Grove, N. C.

Harriet Anne Shore
Charlotte, N. C.

Helen Willis Shore
Yadkinville, N. C.

Dallas Reece Shugart
Jonesville, N. C.

Eleanor Jeanne Shull
Valle Crucis, N. C.

James Harding Siske
Pleasant Garden, N. C.

JUNIORS

Shirley Jean Smith
Vilas, N. C.

Vera Mae Smith
Mount Airy, N. C.

Audrey G. Sparger
Pilot Mountain, N. C.

Eva Mae Steelman
Hamptonville, N. C.

Lena Rivers Strickland
Oak Ridge, Tenn.

Myrtle P. Swaringen
Trap Hill, N. C.

James Huie Templeton
Boone, N. C.

Lois Throneburg
Morganton, N. C.

Ethel Louise Tippett
Salisbury, N. C.

Mary Sue Tisdale
Old Fort, N. C.

Carolyn Louise Townsend
Buie, N. C.

Paula Beverly Townsend
Waynesville, N. C.

Rebecca Geraldine Trinks
Marion, N. C.

Haskell Hamilton Trull
Wingate, N. C.

Mildred Virginia Tunnell
Boone, N. C.

Mildred Catherine Vannoy
Wilkesboro, N. C.

JUNIORS

Jack Walker
Marion, N. C.

Thomas Lucky Ward
Sugar Grove, N. C.

Barbara Ann Weaver
Statesville, N. C.

Betsy Webster
Boone, N. C.

Florence McPhail Weeks
Clinton, N. C.

Marilyn Vivian Welch
Lansing, N. C.

Leslie Edward Wey
Boone, N. C.

Cleo Virginia White
Statesville, N. C.

S. B. White, Jr.
Union Grove, N. C.

Rogers Whitener
Spindale, N. C.

Nancy Jane Wilcox
Boone, N. C.

Anna Fay Williams
Mountain Park, N. C.

Virginia Ferne Williams
New Hope, N. C.

Butler Eugene Wilson
Zionville, N. C.

Margaret Ola Winecoff
Kannapolis, N. C.

Mary Sue Winkler
Boone, N. C.

Charles L. Younce
Boone, N. C.

Mary Louise Young
Celo, N. C.

1922 — Lovill Hall — Blan-Dolph Hall — 1947

SOPHOMORES

SOPHOMORE CLASS OFFICERS

Jimmie Clifford McConnell ..... *President*

Carl L. Fidler ..... *Vice-President*

Mozelle Rodgers ..... *Secretary-Treasurer*

Sophomores

Margaret Malinda Adkins
Summerfield, N. C.

Mary Frances Allred
Linwood, N. C.

Lorene Amos
Sandy Ridge, N. C.

M. Louise Andrews
Pittsboro, N. C.

Doyle W. Ayers
Marion, N. C.

Norie Odolia Barber
Reidsville, N. C.

Amelie Rena Bauguess
Lomax, N. C.

Margaret Evelyn Beamer
Mt. Airy, N. C.

Inez Bernhardt
Salisbury, N. C.

Betty Bingham
Boone, N. C.

Ira J. Bingham, Jr.
Boone, N. C.

Richard Franklin Bingham
Boone, N. C.

Viola Gertrude Bingham
Boone, N. C.

Dorothy Elizabeth Black
Thomasville, N. C.

Cleda R. Bolick
Boone, N. C.

Charles D. Bowers
Thomasville, N. C.

Hubert L. Boyd
Lenoir, N. C.

Gwen Boyce
Seaford, Del.

Tommy LeRoy Boyette
Charlotte, N. C.

James Donald Bradford
Mooresville, N. C.

Rachel Ann Brintle
Mount Airy, N. C.

Helen Brooks
Sparta, N. C.

Marium Cozette Brookshire
Taylorsville, N. C.

Bette Brown
Forest City, N. C.

Sophomores

Betty Lou Brown
Rockwell, N. C.

Bobbie Brown
Mooresville, N. C.

Evelyn Hope Brown
Moravian Falls, N. C.

John Paul Brown
Creston, N. C.

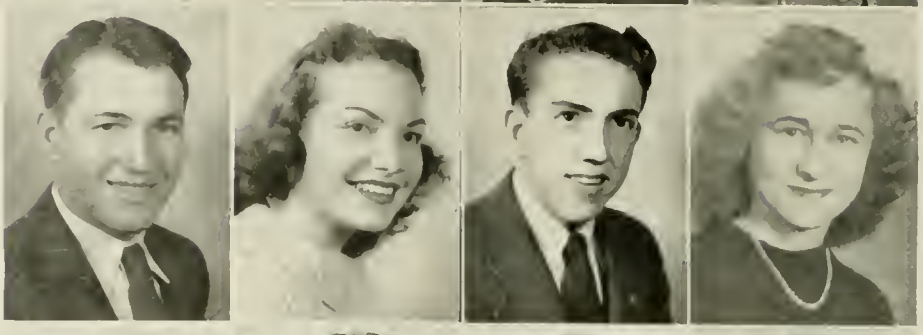

Arthur Burwell Bruton, Jr.
Greensboro, N. C.

Sue Bunch
Statesville, N. C.

Robert Floyd Burleson
Valle Crucis, N. C.

Peggy Burris
Stanfield, N. C.

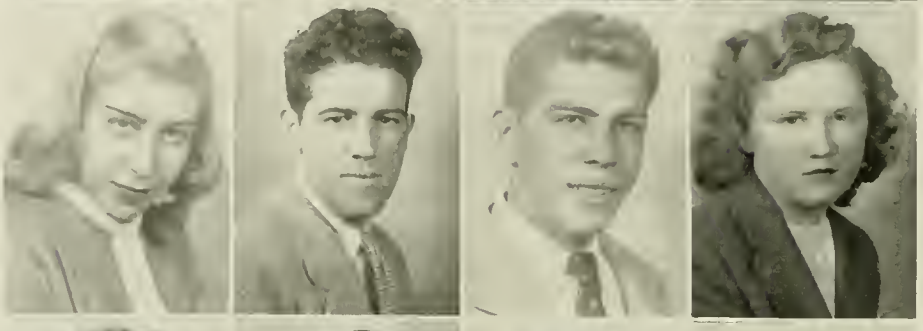

Doris Busby
Hickory, N. C.

Clarence Marion Butler, Jr.
Rutherfordton, N. C.

Doyle Franklin Bynum
Lincolnton, N. C.

Dorothy Louise Calton
Bostic, N. C.

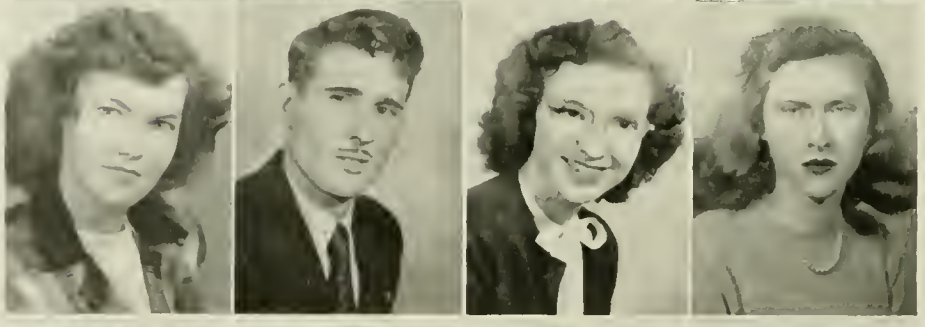

Lucille Elizabeth Cameron
Fairview, N. C.

Hugh Wheeler Campbell
Union Grove, N. C.

Louise M. Capshaw
Granite Falls, N. C.

Peggy J. Cardwell
Mayodan, N. C.

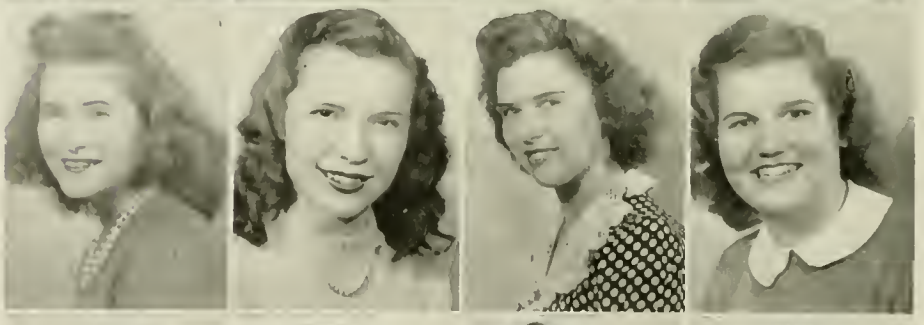

Betty Lou Carter
Zebulon, N. C.

Elsie Lois Carver
Washington, N. C.

Louise Click
Woodleaf, N. C.

Rachel Craven Clinard
High Point, N. C.

Margaret Flora Cockerham
Mountain Park, N. C.

R. M. Collins, Jr.
Francisco, N. C.

Frances Caroline Cook
Mebane, N. C.

Job Carroll Cook
Boone, N. C.

Sophomores

Betty Wilma Cornette
West Jefferson, N. C.

Martha Jeanette Cress
Salisbury, N. C.

John Oliver Crowe
Hollis, N. C.

Jane A. Cox
Thomasville, N. C.

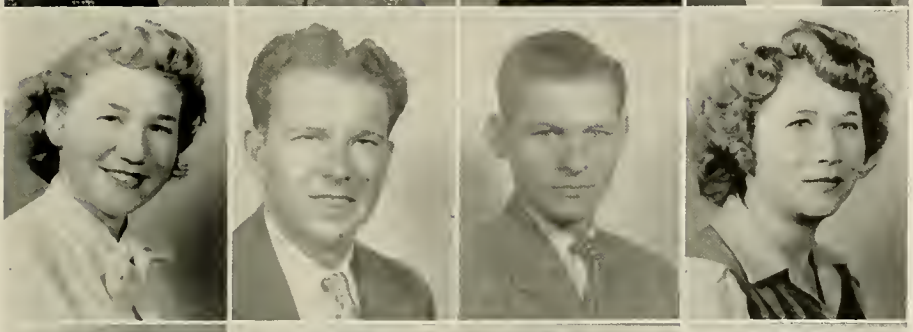

Inez Dalton
Edneyville, N. C.

John M. Davenport
Charlotte, N. C.

Guy Thomas Dove
Rowland, N. C.

Madeline Edmisten
Sugar Grove, N. C.

Thomas Edmisten
Boomer, N. C.

Ruby Edwards
Concord, N. C.

Frances Eletha England
Marion, N. C.

Joyce Gabrielle Etheridge
Baltimore, Md.

Norma Lou Fender
Glade Valley, N. C.

Carl Fidler
Cornelius, N. C.

James Ray Fox
Boone, N. C.

Louise Francis
Francisco, N. C.

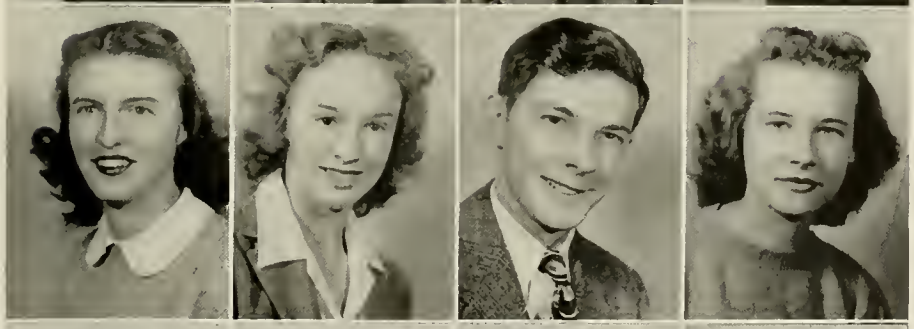

Mary Lou Frazier
Julian, N. C.

Adelaide Frye
Catawba, N. C.

John Gerry Fuller
Detroit, Mich.

Mary Wilkins Gardner
Shelby, N. C.

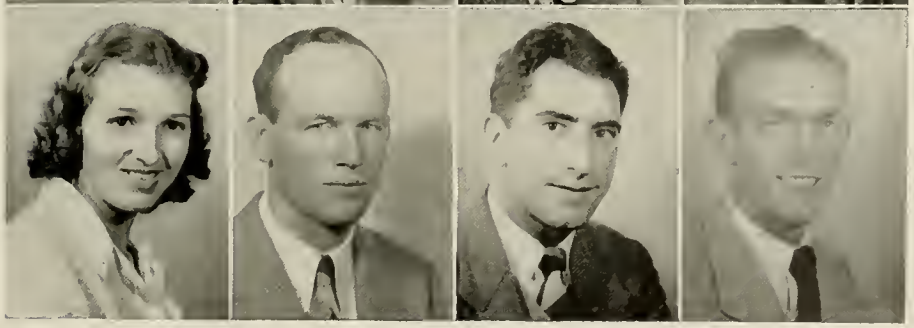

Rebecca Erline Garrison
Black Mountain, N. C.

Julian Anderson Gault
Simpsonville, N. C.

Leo Geyer
Brooklyn, N. Y.

Isaac Benjamin Goforth, Jr.
Kings Mountain, N. C.

Sophomores

Lessie B. Goodman
Sparta, N. C.

Olon R. Goodnight
Boone, N. C.

Jacquelyn L. Gordon
Cramerton, N. C.

Anne Gabriel Graham
Concord, N. C.

Ella Graham
Sturgills, N. C.

L. D. Graham
Todd, N. C.

William H. Graham
High Point, N. C.

Patsy Ruthe Hadley
North Wilkesboro, N. C.

William Ira Halstead
Pennington Gap, Va.

Ruby Elizabeth Hardy
Pinnacle, N. C.

Margaret Hazel Harrill
Forest City, N. C.

Mary Sue Hendren
Moravian Falls, N. C.

James Albert Hiatt
Mount Airy, N. C.

Roger Lew Hiatt
Mount Airy, N. C.

Audrey Elizabeth Hope
Grover, N. C.

Margaret Hopkins
Boone, N. C.

Claude Edgar Hoyle
Connelly Springs, N. C.

James C. Hunter
Pleasant Garden, N. C.

Le Roy Hunter
Burnsville, N. C.

Troy Rufus Huskey
Avondale, N. C.

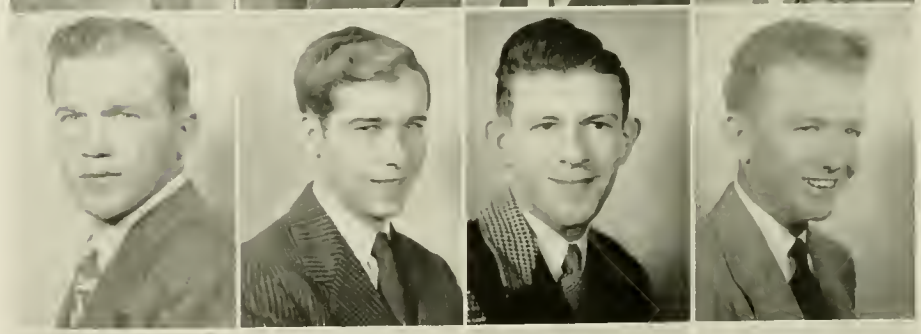

Dwight Norman Jeffers
Belwood, N. C.

Willie Virginia Jennings
Pores Knob, N. C.

Brice Johnson
East Bend, N. C.

Howard Arnold Johnston
Covington, Va.

Sophomores

Leslie Eugene Johnston
Mooresville, N. C.

Harley E. Jolley
Boomer, N. C.

Helen Elizabeth Jolly
Polkville, N. C.

Clyde Howard Jones
Elon College, N. C.

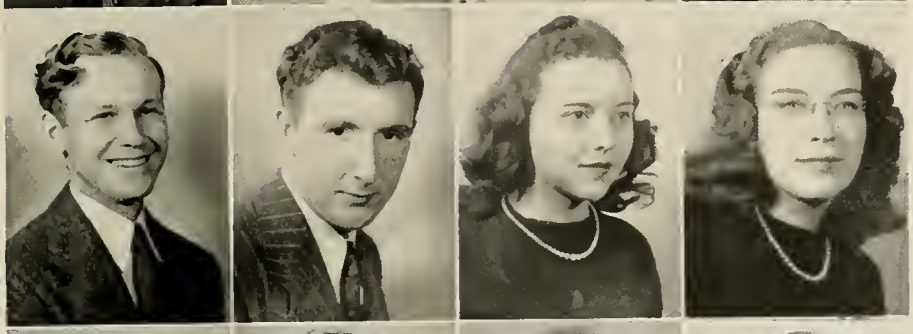

Houston Gwynne Jones
Yancevville, N. C.

John Thomas Jones
Greensboro, N. C.

Madge Jones
Lattimore, N. C.

Earline Keaton
Anderson, S. C.

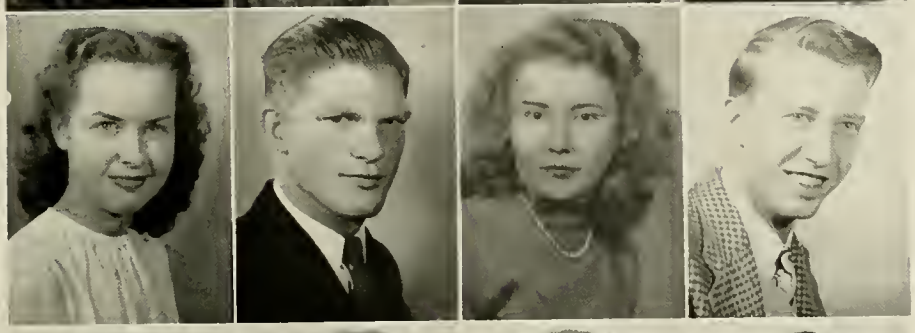

Marion Willene Kesler
Winston-Salem, N. C.

Clarence E. Leatherman
Vale, N. C.

Elizabeth Lee
Kerr, N. C.

Gale Gentry Lemly
West Jefferson, N. C.

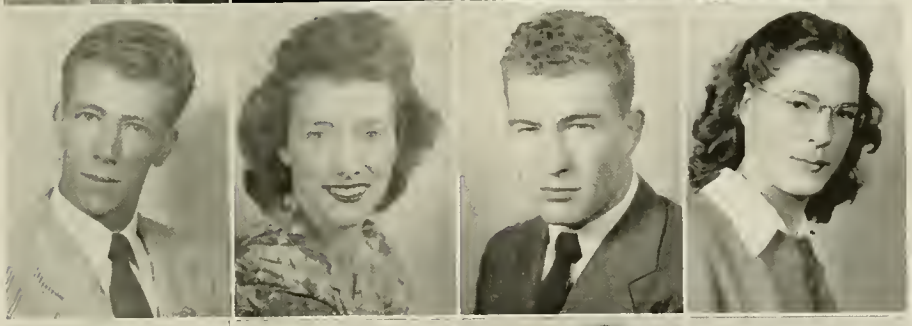

William Clyde Lindsay, Jr.
Morganton, N. C.

Joan Loville
Boone, N. C.

Eugene Allen Lyons
Boone, N. C.

Edith Leola Maine
Boone, N. C.

James F. Malcolm
Winston-Salem, N. C.

Beulah Grey Marion
Pinnacle, N. C.

Edith Eloise Marlowe
Marion, N. C.

Elizabeth Pamelia Martin
Boonville, N. C.

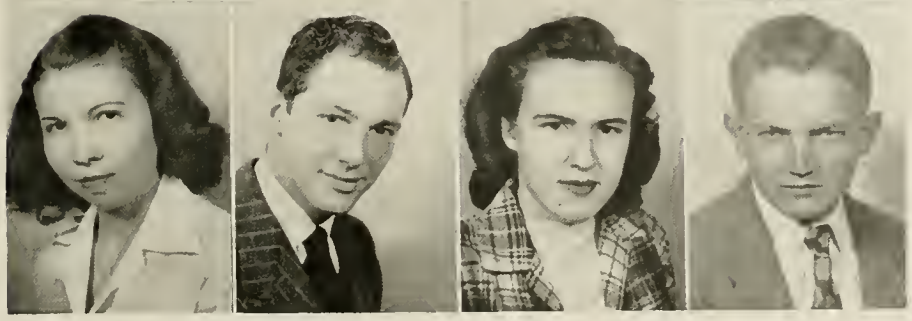

Margaret Vernon Mason
Laurel Hill, N. C.

Marvin Lott Mayberry
Jonesville, N. C.

Alwayne McClure
High Point, N. C.

Jimmie Clifford McConnell
Boone, N. C.

Sophomores

Helen Grace Melvin
Jackson Springs, N. C.

Allan Miller
West Jefferson, N. C.

Amelia Kathleen Miller
Boone, N. C.

William Thomas Mills
Statesville, N. C.

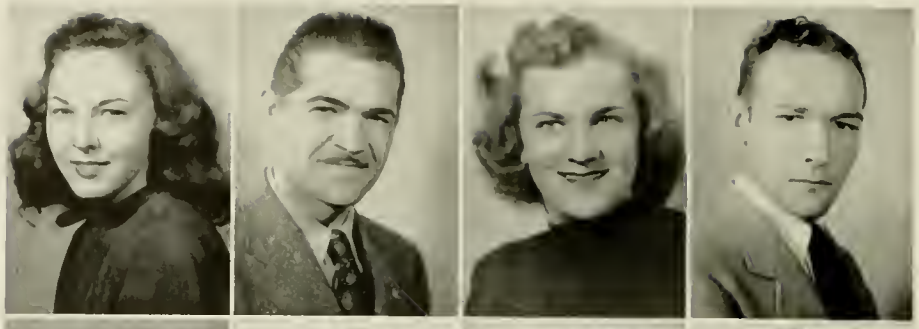

Betty Lane Minor
Winston-Salem, N. C.

Emma Lucille Mitchell
Sparta, N. C.

Marjorie Jane Mitchem
Belwood, N. C.

Sam A. Moir
Francisco, N. C.

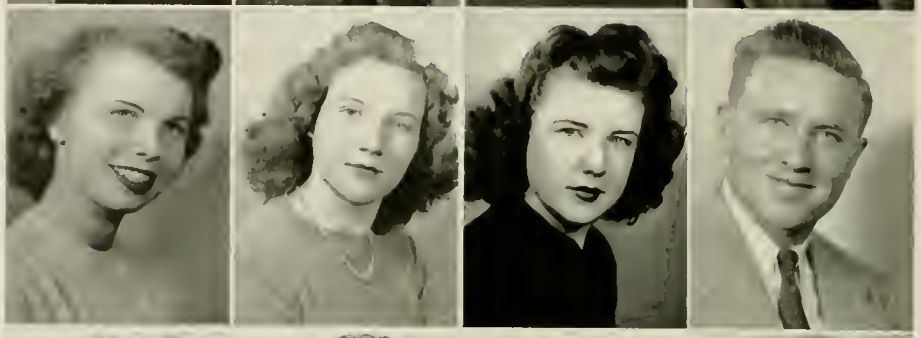

Martha Lillian Moore
Willard, N. C.

Calvin Warren Morgan
Durham, N. C.

Hubbard Bernard Morris
Salisbury, N. C.

Virginia Thurlene Murray
Marion, N. C.

Delsie Elizabeth Pack
Mount Airy, N. C.

James F. Parks
Tangier, Va.

Edith Carolyn Parsons
Obids, N. C.

Herbert Dewey Parsons
Obids, N. C.

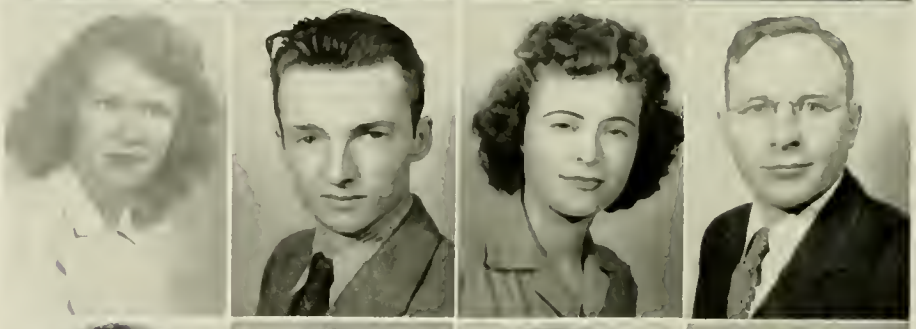

Jean Perryman
Lexington, N. C.

Elizabeth Belle Pharr
Wilkesboro, N. C.

Betty Jo Plyler
Monroe, N. C.

Lawrence Talmadge Queen
Greensboro, N. C.

Charles C. Randall, Jr.
Lincolnton, N. C.

Mildred A. Ramsey
Bakersville, N. C.

Zana Mariette Rary
Jonesville, N. C.

Betty Ray
Blowing Rock, N. C.

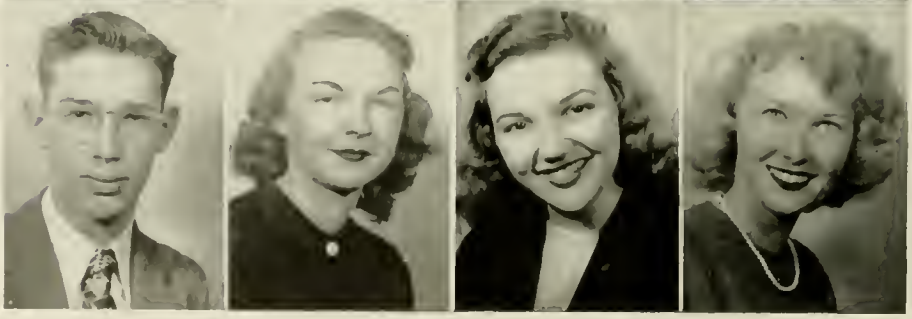

Sophomores

Asa I. Reese
Reese, N. C.

Faye Verna Rhodes
North Wilkesboro, N. C.

Charles Hugh Riddle
Spruce Pine, N. C.

Sarah Lynn Rives
Jonesboro, N. C.

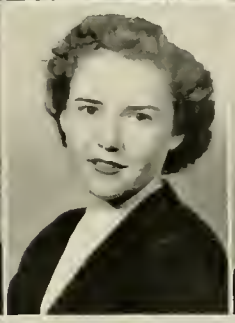

Merritt B. Robinson
Newdale, N. C.

Mozelle Rodgers
Thomasville, N. C.

Julian Finley Rogers
Clarkton, N. C.

Vernon Lee Ross
Greensboro, N. C.

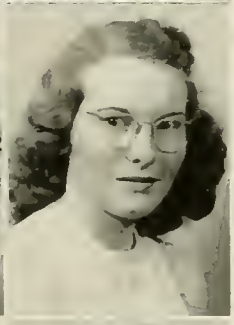

Fred William Scott
East Bend, N. C.

Conrad Aldean Shaw
Edgewood, Md.

Clara Mae Shepherd
Sugar Grove, N. C.

Izoria Toy Sheppard
Sandy Ridge, N. C.

James Wiley Sherwood
Sugar Grove, N. C.

Daphene Sides
Paw Creek, N. C.

Wayne Council Simpson
China Grove, N. C.

Elizabeth Jean Smith
Lenoir, N. C.

Rita L. Smith
Charlotte, N. C.

Cecil M. Sparks
Elkin, N. C.

John Britt Steelman
Wilkesboro, N. C.

Celeste Bina Stephens
Creston, N. C.

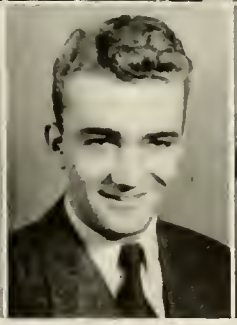

Edna Bingham Stewart
Charlotte, N. C.

Luther Clay Street
Ewart, N. C.

Tom Summer
Cherryville, N. C.

Mary Jane Tait
Boone, N. C.

Sophomores

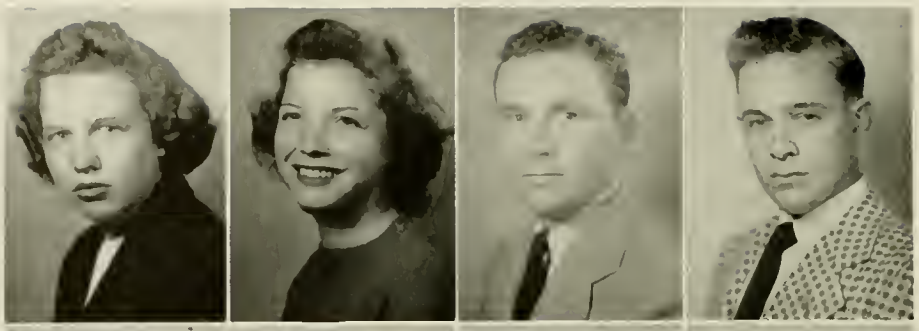

Helen Hudson Tallent
Charlotte, N. C.

Mary Kathren Tickle
Mount Airy, N. C.

Earley Lee Tilley
Mount Airy, N. C.

Thomas E. Timmons
Mount Airy, N. C.

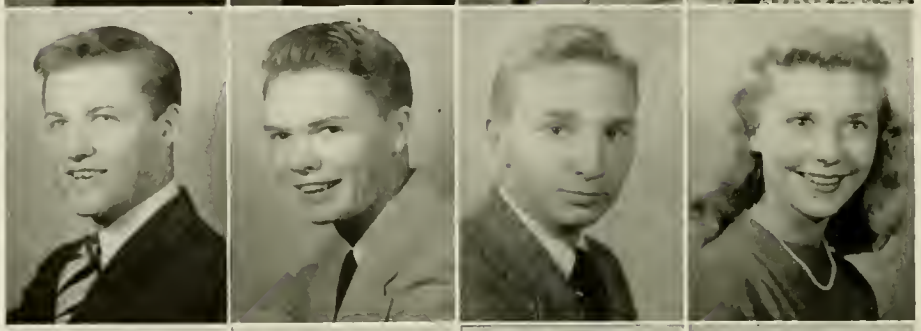

Edwin Nosher Troutman
Boone, N. C.

Marvin Delane Turner
Charlotte, N. C.

Frank Dixon Underwood
North Wilkesboro, N. C.

Rachel Anne Vance
Boone, N. C.

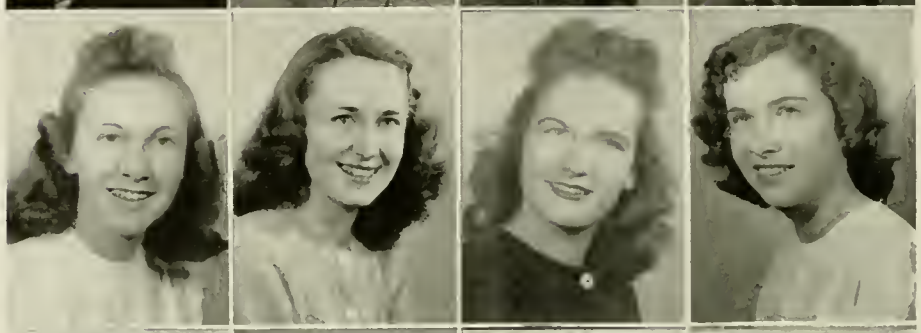

Lucille Adeline Vernon
Sandy Ridge, N. C.

Pauline Rozelle Wagoner
Roaring River, N. C.

Ruby Mae Walker
Charlotte, N. C.

Sara Frances Weast
Mount Ulla, N. C.

Anna Lee Weaver
Brandon, N. C.

Nellie Gray Webb
Reidsville, N. C.

Margaret Wellman
Belwood, N. C.

Boyce Rucker White
Rutherfordton, N. C.

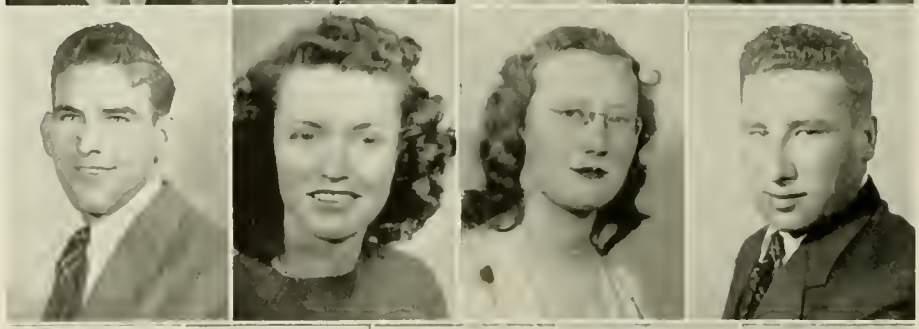

James Marshall White
Union Grove, N. C.

Doris Ervin Whitesides
Clover, S. C.

Mildred M. Wicker
Sanford, N. C.

Lee Willis
Wing, N. C.

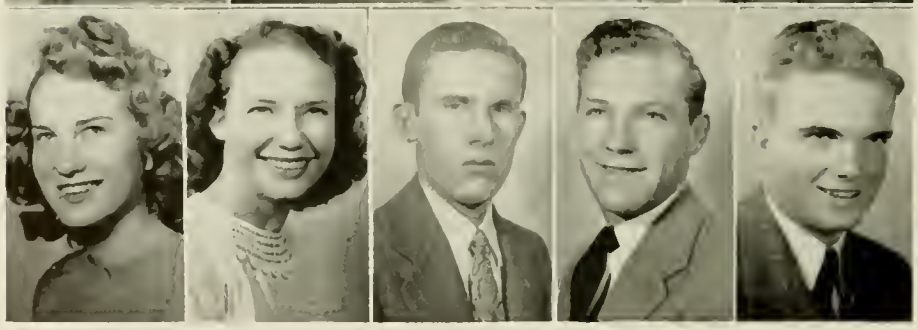

Mary Kathryn Wilson
Boone, N. C.

Vera Louise Workman
Hickory, N. C.

William W. Worsham
Ruffin, N. C.

Martin O. Young
Cramerton, N. C.

Robert Young
Bakersville, N. C.

1922 — Newland Hall — 1947

FRESHMEN

FRESHMAN CLASS OFFICERS

Robert Lansing Withrow ..... *President*

Ralph Rhyne Walters ..... *Vice President*

Martha Ann Voss ..... *Secretary*

Emory David Stephens ..... *Treasurer*

FRESHMEN

Robert Vernon Abee .....Morganton, N. C.
Jerry Adams .....Vilas, N. C.
Johnny Burwell Albea ....Winston-Salem, N. C.
Luke S. Allen .....Pinnacle, N. C.
Marty Frances Alston .....Burlington, N. C.
Ray Lewis Alston .....Hamlet, N. C.
James M. Anderson ....North Wilkesboro, N. C.
Annie Margaret Andrews .....Concord, N. C.
Benjamin Douglas Archer ..Winston-Salem, N. C.
Dorothy Geraldine Armstrong .Morganton, N. C.
Blanche Irene Ashby .....Concord, N. C.
Marcaret Estelle Austin ....Albemarle, N. C.
Ralph Kenneth Austin .....Lenoir, N. C.
Audrey Bauguess .....Lomax, N. C.
Helen Bernice Baker .....Boonville, N. C.
William Fox Beal .....Nashville, N. C.
Ralph Edward Beane .....Boone, N. C.
Claude Jennings Beaver .....Rockwell, N. C.
Hugh Albert Beaver .....Rockwell, N. C.
Rufus Reid Beaver .....Rockwell, N. C.
Jane Biner .....Castlewood, Va.
Robert Maneese Birke ....Winston-Salem, N. C.
Eugene Andrew Birke ....Winston-Salem, N. C.
Mary Evelyn Bishop .....Brown Summit, N. C.
James B. Blevins .....Bakersville, N. C.
Clord Shufford Bolick .....Boone, N. C.
Walter S. Boone .....Boone, N. C.
Louis M. Bost .....Kannapolis, N. C.
William Troy Bowman .....Taylorsville, N. C.
Mary Margery Bradley .....Vilas, N. C.

FRESHMEN

Mildred B. Bradley ..... Charlotte, N. C.
Iris Tauwanda Brandi ..... Brown Summit, N. C.
Helen D. Branner ..... Charlotte, N. C.
Jack V. Braswell ..... Morganton, N. C.
John Raymond Brendell, Jr. ..... Boone, N. C.
Luvenia Creech Bright ..... Hookerton, N. C.
Boyce R. Brown ..... Shelby, N. C.
Ben D. Brown ..... Lenoir, N. C.
William F. Brown, Jr. ..... Nebo, N. C.
Alma Jean Buchanan ..... Minneapole, N. C.
T. D. Burleson ..... Spruce Pine, N. C.
John Francis Butner ..... Winston-Salem, N. C.
Theresa G. Caldwell .... North Wilkesboro, N. C.
Betty Jo Cameron ..... Fairview, N. C.
Jane Walker Cannon ..... Wilmington, N. C.
Edwin Jones Canter ..... Wilkesboro, N. C.
James Harlan Cantrell ..... Avondale, N. C.
Enid Frances Carroll ..... Boone, N. C.
Ernest Robert Carter, Jr. .. Winston-Salem, N. C.
Albert Brecher Casey .... Winston-Salem, N. C.
Leonard Robert Cashion ..... Mooresville, N. C.
John Rockwell Caskey ..... Mooresville, N. C.
Harold D. Caudill, Jr. .. North Wilkesboro, N. C.
Jack Caudill ..... Millers Creek, N. C.
Virginia Ethel Caudill .... Millers Creek, N. C.
George Glenn Causey ..... Greensboro, N. C.
Harry Eugene Clendenin .... Greensboro, N. C.
James Robert Cline ..... Fallston, N. C.
Charles Ervin Clontz ..... Lenoir, N. C.
Charles Howard Cockerman .. Smethport, N. C.

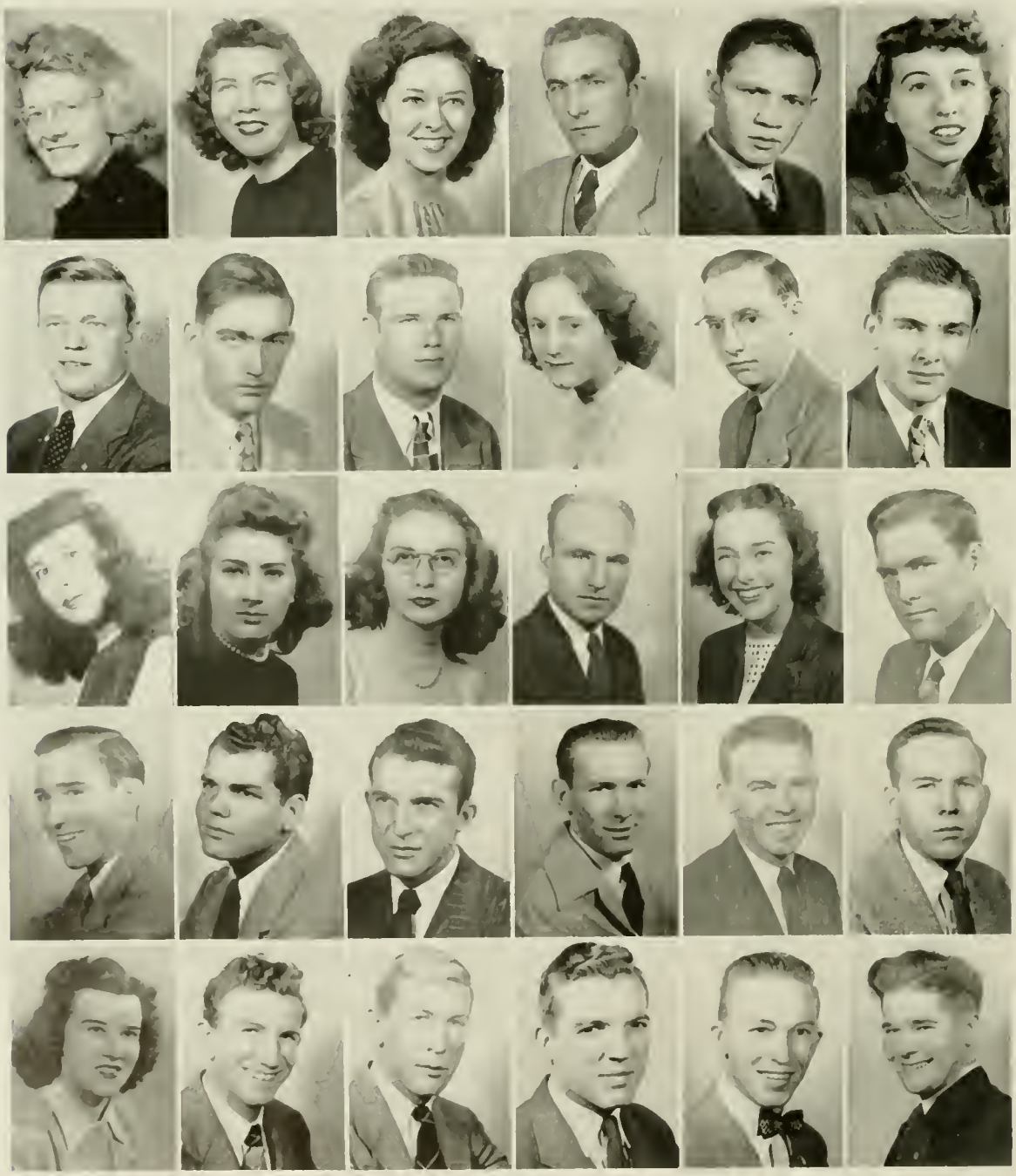

FRESHMEN

Phyllis Jean Cochrane .....Concord, N. C.
Carrie Bess Cole .....High Rock, N. C.
Elton B. Coleman .....Whiteville, N. C.
Henry Gray Cooke .....Pilot Mountain, N. C.
Virginia Clarice Cooper .....Ringgold, Ga.
Nancy Imogene Covington .....Troy, N. C.
William Letcher Counts .....Honaker, Va.
Eugene Marshall Cox .....Whiteville, N. C.
Claude Richard Craver .....Lexington, N. C.
Robert Clifton Crissman .....Oxford, N. C.
Jerrlyn Crouch .....Mooresville, N. C.
Edward Darwin Dancy ..North Wilkesboro, N. C.
Thaddeus C. Darnell .....Roaring River, N. C.
Dewey D. Davidson .....Lexington, N. C.
Gurney Walter Davidson .....Lexington, N. C.
Arthur David Davis, Jr. .....Cleveland, N. C.
Roby Deward Davis .....Lowgap, N. C.
Joseph Edwin DeJournette ....Thurmond, N. C.
Robert Glenn Dennis .....Wilkesboro, N. C.
Elizabeth Ann Diggs .....Jefferson, N. C.
Ralph William Dixon .....Fallston, N. C.
Lionel D. Donaldson .....Mooresville, N. C.
Lenora Dudley .....Wadington, N. C.
Louis Brown Dula, Jr. .....Wilkesboro, N. C.
John Clarence Edens .....Rowland, N. C.
John Hoyt Edmisten .....Boone, N. C.
Doris Florine Ellenburg .....Spartanburg, S. C.
Kenneth Franklin England ...Morganton, N. C.
Frances Alice Eudaily .....Millers Creek, N. C.
Wayne Franklin Everhart .....Lexington, N. C.

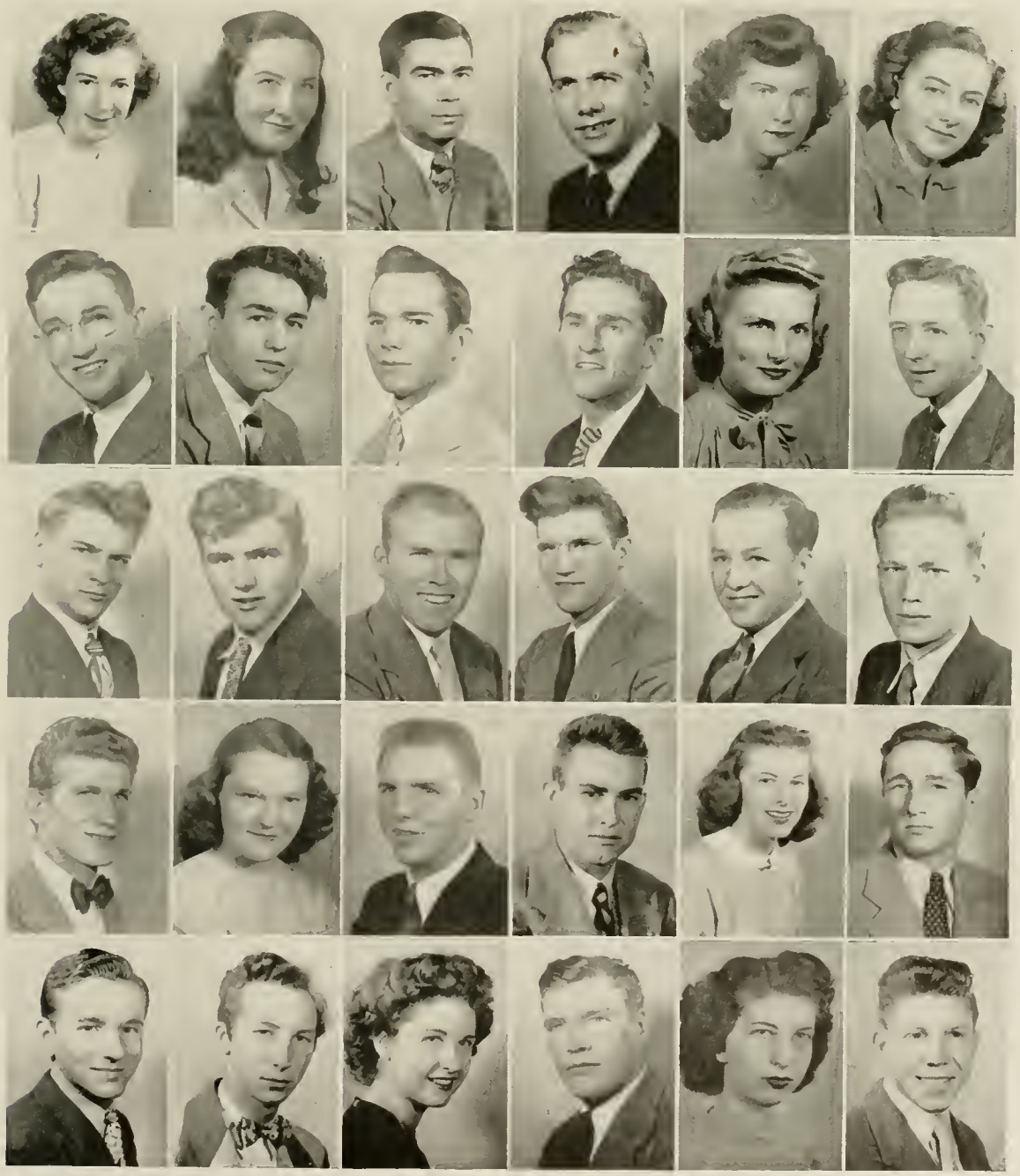

FRESHMEN

Catherine Farrow ..... Shelby, N. C.
John Ellerbe Fetner ..... Hamlet, N. C.
Karl Payne Fleming ..... Wilson, N. C.
David Wiley Fletcher ..... Durham, N. C.
Eunice Blanche Folger ..... Dobson, N. C.
Frank Douglas Fowikes ..... Yancevville, N. C.
Jay C. Fox ..... Taylorsville, N. C.
Worth Elijah Frady ..... Rutherfordton, N. C.
Homer K. Freeze, Jr. ..... Winston-Salem, N. C.
Adelaide Giles ..... Lexington, N. C.
Glenn Kelly Golliher ..... Ronda, N. C.
I. Bryce Gordon ..... Winston-Salem, N. C.
Juanita Mozelle Grant ..... China Grove, N. C.
George C. Green ..... West Jefferson, N. C.
Cecil Monroe Greene ..... Boone, N. C.
Kate Lois Griffith ..... Relief, N. C.
Jack M. Hadley ..... North Wilkesboro, N. C.
Robert Von Hagaman ..... Boone, N. C.
Richard Max Hager ..... Mooresville, N. C.
Annie Laura Hall ..... Mount Airy, N. C.
Frank B. Halstead ..... Pennington Gap, Va.
Chriss Coleman Hansom, Jr. .... Lancaster, S. C.
Fred Harold Hardin ..... West Jefferson, N. C.
Grace Luella Hardy ..... Pinnacle, N. C.
Evelyn C. Hartley ..... Boone, N. C.
Charles Lee Hathcock ..... Lenoir, N. C.
Ella Maxine Hawks ..... Greensboro, N. C.
James McAlpine Hawpe ..... Greenville, Va.
Mary Lee Hedgecock ..... Kernersville, N. C.
Kenneth Eugene Heffner ..... Shelby, N. C.

FRESHMEN

Andrew R. Henderson, Jr. ....Huntersville, N. C.
Bandy Agusta Herman .....Maiden, N. C.
Ray Ford Hewitt .....Elmwood, N. C.
Dudley Sloan Hill, Jr. ..North Wilkesboro, N. C.
Eugene R. Hill .....Mount Airy, N. C.
James Cecil Hill .....Mount Airy, N. C.
Miller Kirk Hinshaw ....Winston-Salem, N. C.
Thelma Lunda Hodges .....Vilas, N. C.
James Columbus Holland .....Olin, N. C.
Thomas I. Holloway, Jr. .....Shulls Mills, N. C.
Charles L. Honeycutt .....Bailey, N. C.
Howard W. Honeycutt .....Boone, N. C.
William Armond Hood .....Lenoir, N. C.
Dewey Jack Hooks .....Brunswick, N. C.
Charles Lee Hope .....Ellenboro, N. C.
Harold C. Horne .....Wilmington, N. C.
Ben B. Hoskins .....Olin, N. C.
Charles Richard Hoskins ....Summerfield, N. C.
James Corbitt Howard, Jr. ..Sherrill's Ford, N. C.
Marian Lucille Huffines ..Brown Summit, N. C.
William Davis Huffines .....Greensboro, N. C.
Thomas Eugene Hunter ....Winston-Salem, N. C.
Basil McGhee Huntley .....Lenoir, N. C.
Charles Cummings Huntley .....Lenoir, N. C.
John William Hutchinson .....Lancaster, S. C.
Robert L. Hutchison .....Abshers, N. C.
Eugene P. Irwin .....Sparta, N. C.
David Hunter Jackson .....Shelby, N. C.
Charles Sink Jarvis, Jr. ....Winston-Salem, N. C.
Jack K. Jeffery .....Wilmington, N. C.

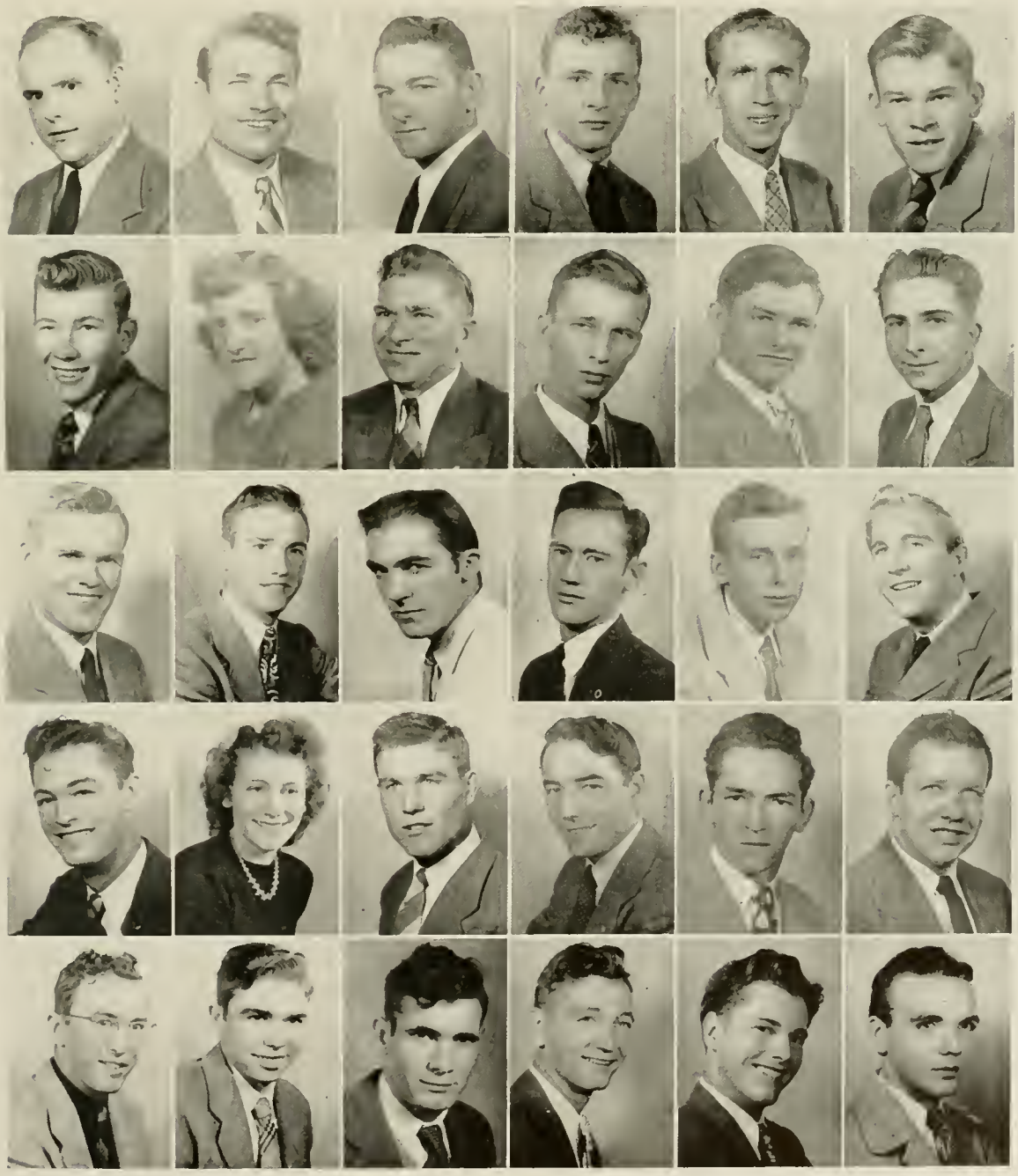

FRESHMEN

Daniel Edward Jencson .....Lakewood, Ohio
Paul P. Jenkins .....Taylorsville, N. C.
Ralph Jenkins .....Lawndale, N. C.
Charles Henry Johnson ....Winston-Salem, N. C.
Clyde Ellis Johnson .....Winston-Salem, N. C.
William J. Johnson, Jr. .....Fayetteville, N. C.
Albert Grier Johnston .....Huntersville, N. C.
Wesley Joines .....Joynes, N. C.
George Woodrow Jones .....Pinnacle, N. C.
Jennings Bryant Joye, Jr. ....Wilmington, N. C.
Vernola Keller .....Boone, N. C.
Mrs. Elaine Kirk .....Lexington, N. C.
Gene Irvin Kirkpatrick .....Shelby, N. C.
J. C. Lamm .....Bailey, N. C.
Carl Allen Lane .....Charlotte, N. C.
Oous E. Lee .....Shelby, N. C.
Charles Martin Leith .....Cumberland, Md.
Homer Carter Lentz .....Blowing Rock, N. C.
Gerard Eugene Leonard .....Lexington, N. C.
Jack A. Lewis .....Gastonia, N. C.
James Boyd Lewis .....Gastonia, N. C.
William Wade Linker .....Davidson, N. C.
William Earl Long .....Raleigh, N. C.
P. L. Love .....Winston-Salem, N. C.
Frank Albert Lowe .....Pores Knob, N. C.
Mickey Marlow .....Winston-Salem, N. C.
James David Marsh .....Sophia, N. C.
Roy Pinkney Marsh .....Boone, N. C.
Clarence W. Martin .....Mount Airy, N. C.
James F. Martin .....Summerfield, N. C.

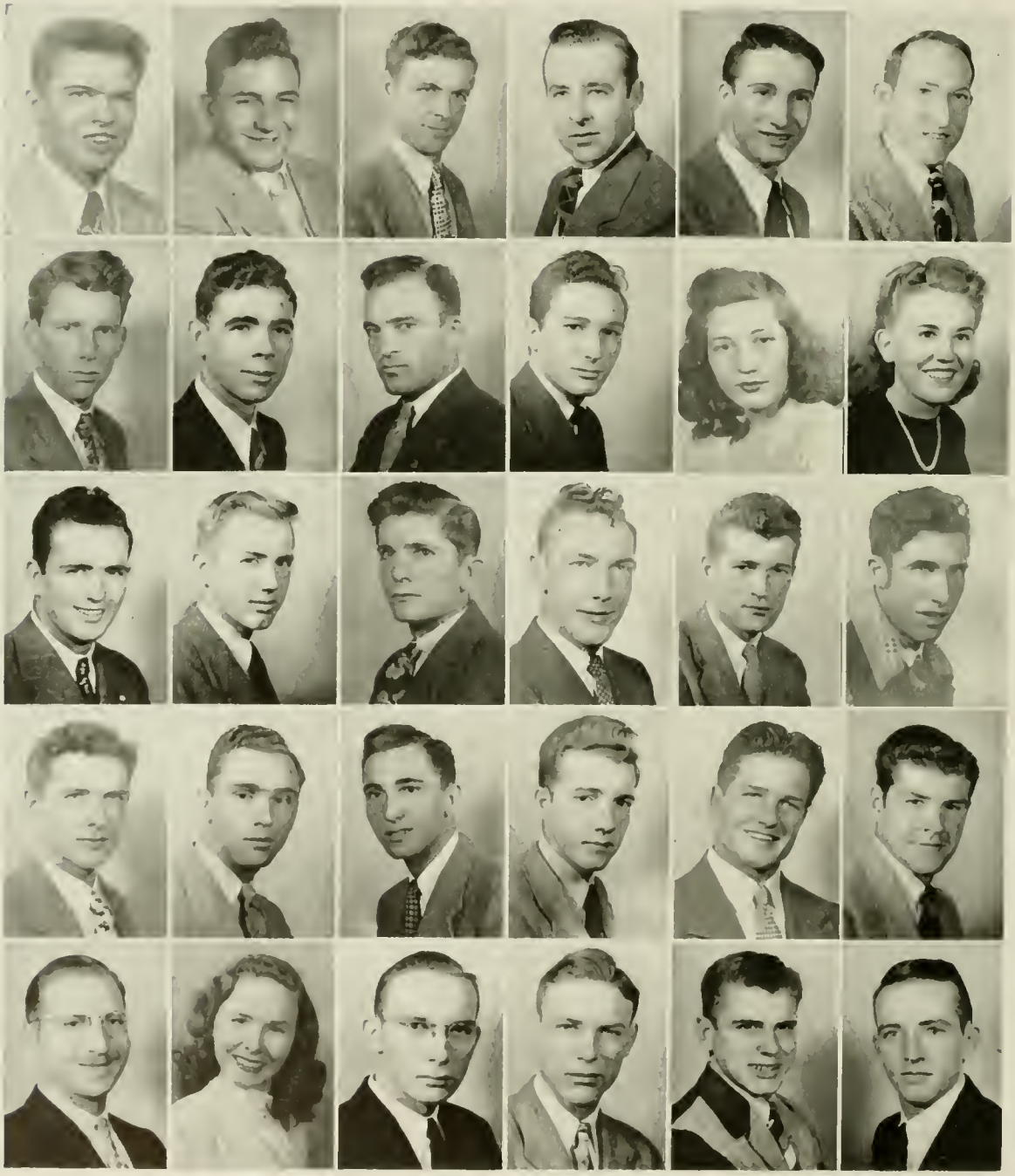

FRESHMEN

Martin Sweezy Martin .....Ellenboro, N. C.
Robert L. Martin .....Summerfield, N. C.
Frederick Allen Masten ..Winston-Salem, N. C.
Sarah Miller Matthews .....Lenoir, N. C.
Dewey Keith Mayberry .....Jonesville, N. C.
Wanda L. Maynard .....Beauty, Ky.
Charles Fletcher McBrayer ....Fairview, N. C.
Sarah Alice McCreight .....Knoxville, Tenn.
Robert Henry McGhee .....Greensboro, N. C.
Frances Delores McGuire .....Heaton, N. C.
Lawrence Ernest McLaurin ..Mooresville, N. C.
Frederick Carl McLean .....Cricket, N. C.
Rita Dare McNeal .....Redley Park, Pa.
Coy B. Mikeas .....Todd, N. C.
Baxter Davis Miller .....Boone, N. C.
Ernest Ellwood Miller .....Lake View, S. C.
Kent Moretz Miller .....Deep Gap, N. C.
Thurman Green Miller, Jr. ....Jefferson, N. C.
Donald Paul Millsaps .....Taylorsville, N. C.
Miriam Juanita Moose .....Concord, N. C.
Herbert C. Moretz .....Boone, N. C.
Paul Bernard Moretz .....Boone, N. C.
Ruby Dee Morgan .....Glenwood, N. C.
Harry Lee Myers .....Thomasville, N. C.
Lillian Barry Neal .....Charlotte, N. C.
Finley Romis Norris .....Boone, N. C.
Lyday Merrill Norris .....Todd, N. C.
Robert Glen Norris .....Creston, N. C.
Muriel Virginia Oaks .....Heaton, N. C.
Andrew Lawrence Oliver, Jr. ....Shelby, N. C.

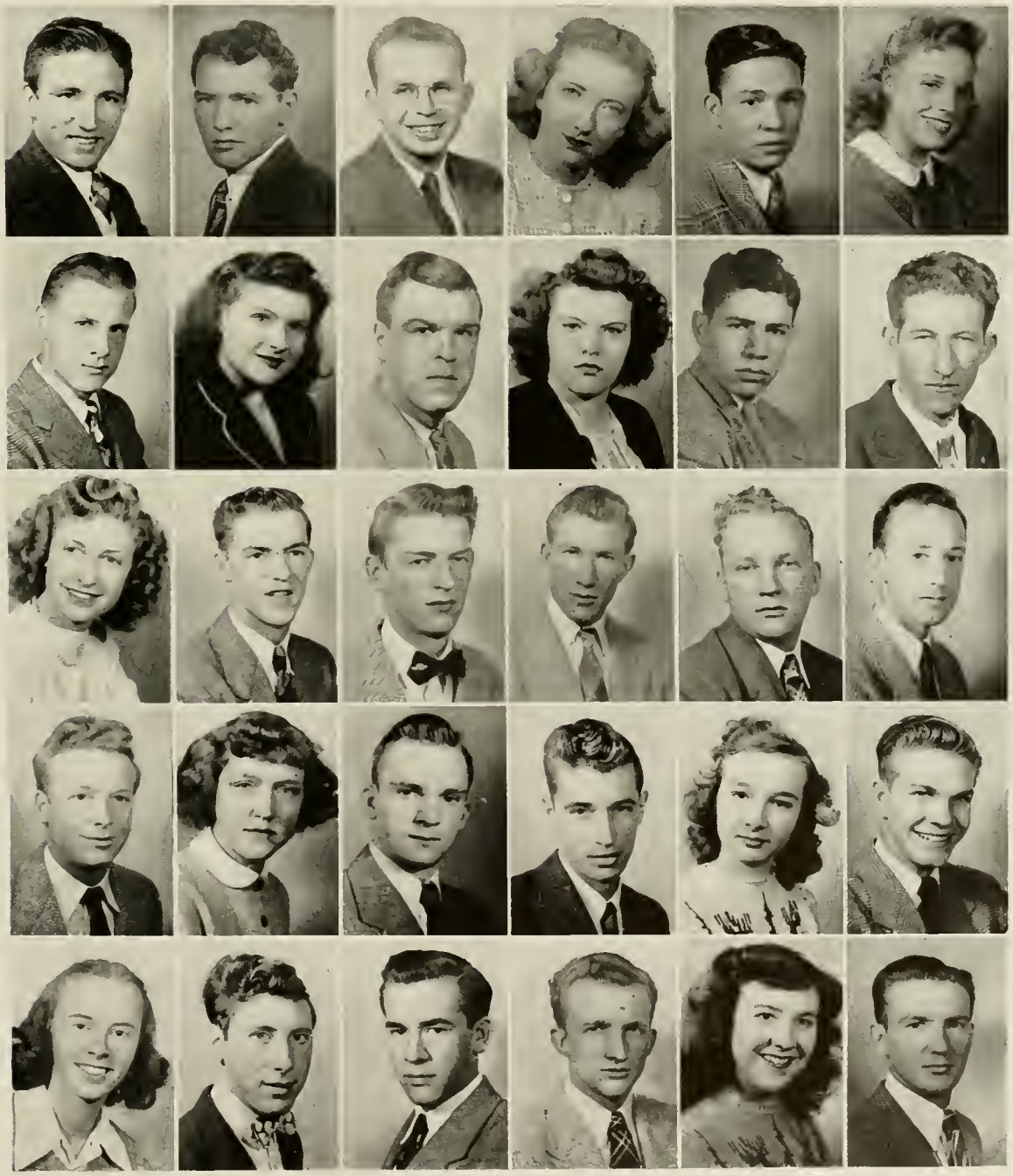

FRESHMEN

Carl Eugene Owen ..... Burlington, N. C.
Charles Donald Owens ..... Forest City, N. C.
Wilbur J. Page ..... Yanceyville, N. C.
Gilbert Martin Pardue ..... Boonville, N. C.
Roger Lee Pardue ..... Winston-Salem, N. C.
Betty Lee Patton ..... North Wilkesboro, N. C.
William Taylor Payne ..... Sugar Grove, N. C.
Treva Bernice Pegram ..... Belew Creek, N. C.
William Earl Penick ..... Boone, N. C.
R. Doyle Pennell ..... Taylorsville, N. C.
John Marvin Pennington ..... Jefferson, N. C.
Clifford Von Pittman ..... Spruce Pine, N. C.
Julian R. Phifer, Jr. ..... Charlotte, N. C.
Gordon D. Phillips ..... Boone, N. C.
Polly Plonk ..... Lincolnton, N. C.
Jean Campbell Quinn ..... Boone, N. C.
Walter Jones Ragan ..... Boone, N. C.
Clyde Lane Reece ..... Zionville, N. C.
Max E. Robbins ..... Boone, N. C.
John Elton Rooks ..... Whiteville, N. C.
Stuart Martin Rose ..... Charlotte, N. C.
Catherine M. Ross ..... Morganton, N. C.
William Claywell Ross ..... Morganton, N. C.
Oehmig Daniel Rowe ..... Nebo, N. C.
Clyde Earl Saunders ..... Gastonia, N. C.
Ralph Henry Scarborough .. Bessemer City, N. C.
John W. Scott ..... Todd, N. C.
Gene Sechler ..... Landis, N. C.
Maurice Blanchard Seaver ..... Galax, Va.
Flay William Sellers ..... Cherryville, N. C.

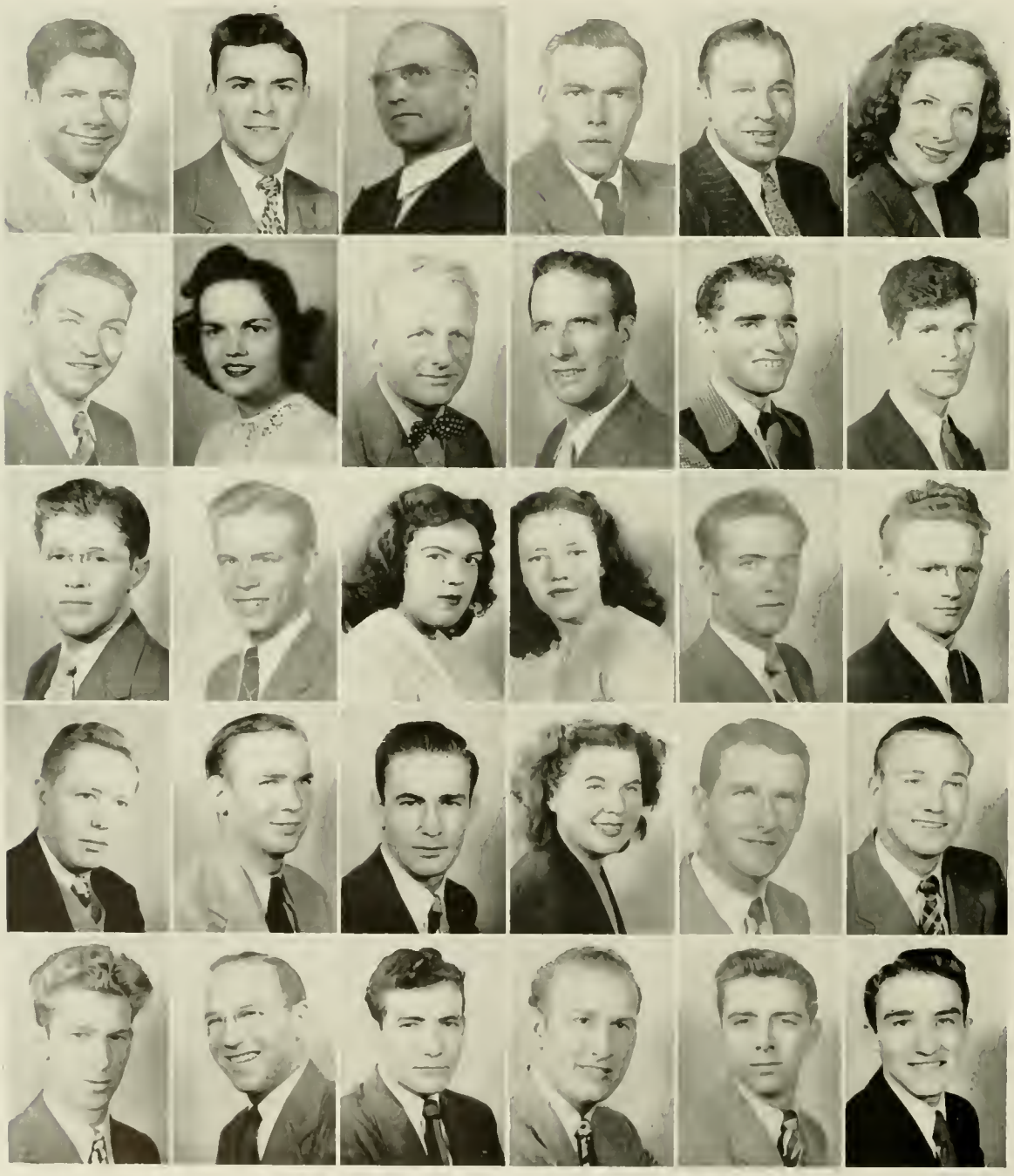

FRESHMEN

Betty Scoggins ..... Union, S. C.
Donald Dale Shores ..... Sparta, N. C.
Mrs. Mary W. Shugart ..... Boonville, N. C.
Mary S. Shull ..... Valle Crucis, N. C.
Asa A. Sigmon ..... Taylorsville, N. C.
Max Wright Sloop ..... Mooresville, N. C.
Raymond William Smith ..... Greensboro, N. C.
Marilyn Smith ..... Minneapolis, N. C.
W. Kermit Snell ..... Jacksonville, N. C.
Langdon Ray Stanberry ..... Jefferson, N. C.
Howard Steelman, Jr. ..... Boone, N. C.
Emory David Stephens ..... Mooresville, N. C.
Cora Ann Stirewalt ..... Charlotte, N. C.
Alvin Alfred Sturdivant ..... Wilkesboro, N. C.
Donnell E. Stoneman ..... Greensboro, N. C.
William Harrison Swann ..... Lyman, S. C.
Regina Tait ..... Boone, N. C.
Jesse Lee Taylor ..... Kannapolis, N. C.
Robert Edwin Teague .... Winston-Salem, N. C.
Lois Elmo Tedder ..... Winston-Salem, N. C.
Thomas Nelson Tedder ..... Ellenboro, N. C.
Ray M. Teems ..... Shulls Mills, N. C.
Wilfred Sidney Templeton .... Jonesville, N. C.
Whit Thomas ..... Pinehurst, N. C.
Herbert Edward Thompson ..... Norwood, N. C.
Emil James Tomick ..... Baltimore, Md.
Hillard Triplett ..... Lenoir, N. C.
Charles Amos Trivette ..... Mooresville, N. C.
John Tatum Trivette ..... Todd, N. C.
Howard Truitt ..... Galax, N. C.

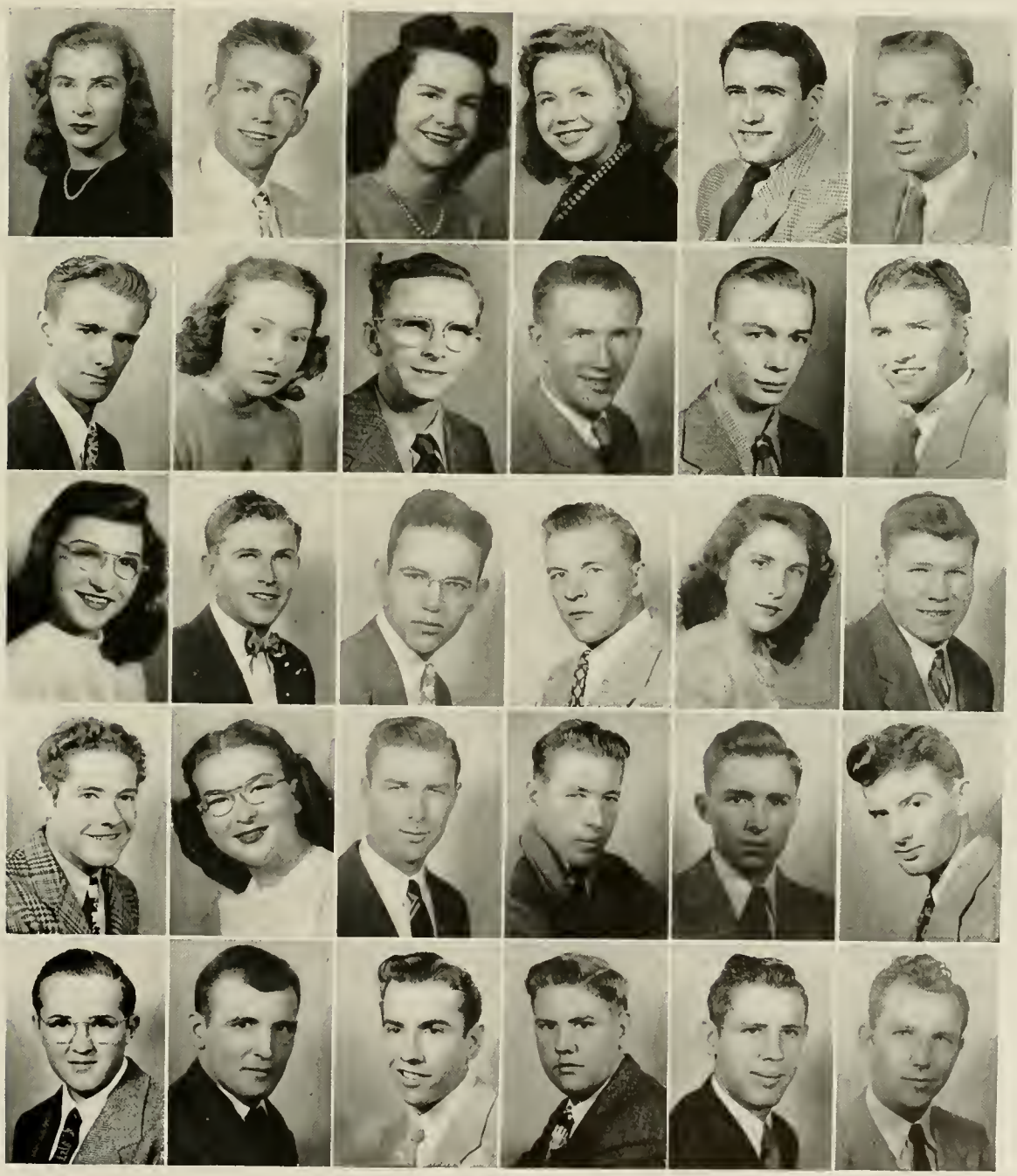

FRESHMEN

John Talmage Tugman ..North Wilkesboro, N. C.
Carl Bruce Tussey .....Lexington, N. C.
Janie Ruth Turner .....High Point, N. C.
Phil H. Vance, Jr. .....Boone, N. C.
Don Voss .....Winston-Salem, N. C.
Martha Ann Voss .....Winston-Salem, N. C.
Evon Ruth Vuncannon .....Troy, N. C.
Mary Alice Wallace .....Jamesville, N. C.
Ralph Rhyne Walters .....Mooresville, N. C.
Maxine Virginia Warrick .....Relief, N. C.
Eula Watson .....Deep Gap, N. C.
Hugh McRhea Watts .....Taylorsville, N. C.
Doris Hanner Waugh .....Greensboro, N. C.
Thomas Cook Webb .....Florence, S. C.
Johnson Leon Wellborn .....Deep Gap, N. C.
Bobby Eugene White .....Kings Mountain, N. C.
Frances E. Whitener .....Statesville, N. C.
Jack Choate Whitener .....Boone, N. C.
Margaret Lee Whitesides .....Clover, S. C.
Thomas Williams .....New Hope, N. C.
George Follett Wilson .....Germanton, N. C.
Keith Walker Wilson .....Davidson, N. C.
James W. Winkler .....Boone, N. C.
Tom Stewart Winkler, Jr. .....Boone, N. C.
Robert Lansing Withrow .....Hollis, N. C.
Alcuin Donald Wolff .....Bethania, N. C.
Alvin Clyde Young .....Celo, N. C.
Mrs. H. S. Hooker (Special) .West Palm Beach, Fla.
Selenia Rena Henson (Special) ....Boone, N. C.

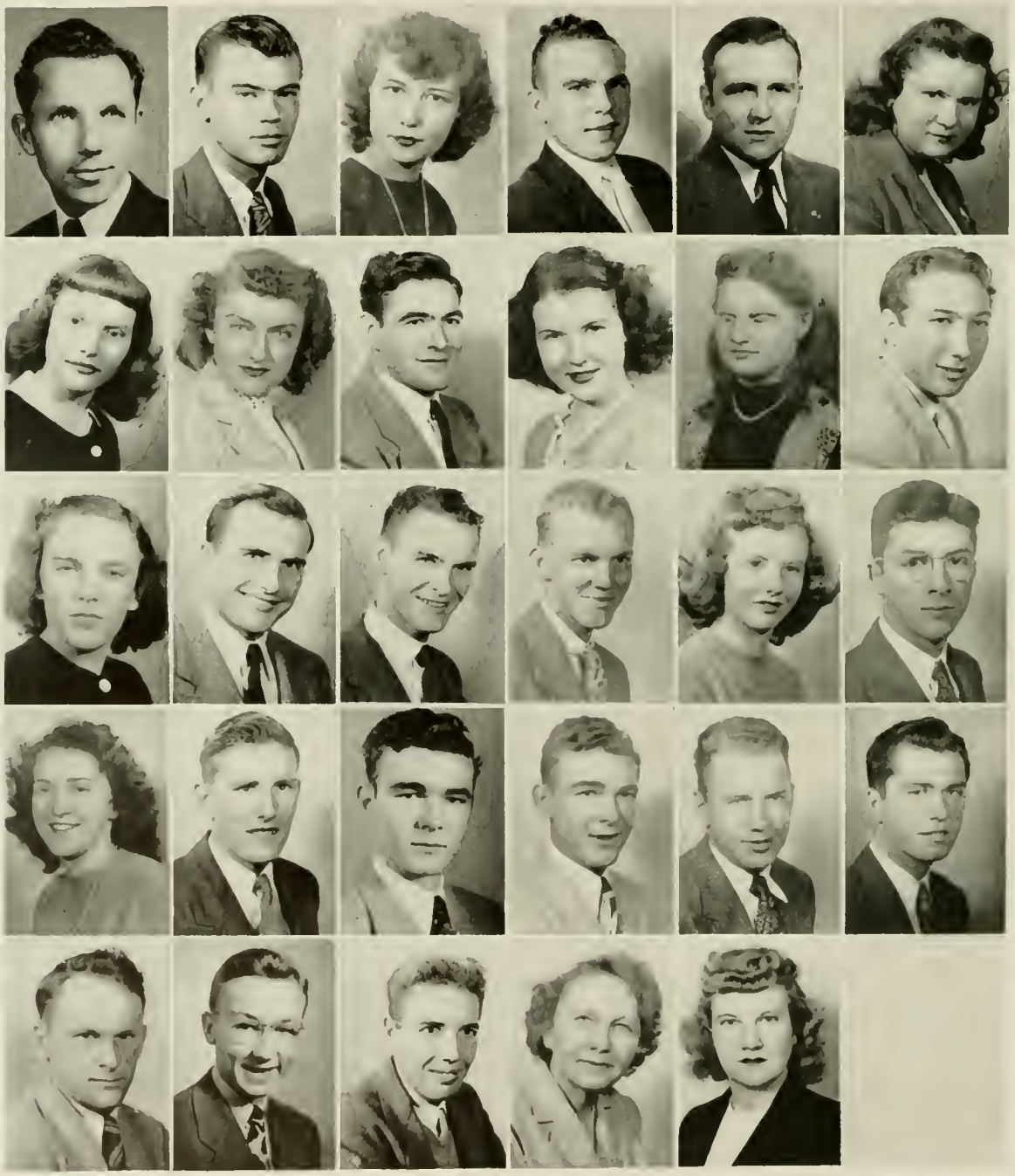

1922 — Campus — 1947

ATHLETICS

MEN'S "A" CLUB

Francis Essic
President

Tommy Boyette
Vice-President

Carl L. Fidler
Secretary

Charles Hall
Treasurer

Vernon Felton
Chaplain

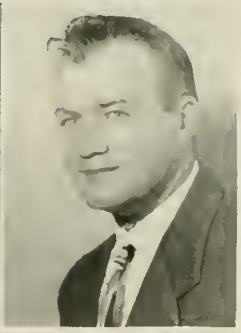

John Z. Kirk
Sergeant-at-Arms

MEMBERS

Eddie Adelman
Warren H. Austin
Doyle W. Ayers
Tom Beach
Leo D. Brevard
Buddy Brooks
Boyce R. Brown
Arthur B. Bruton
Doyle R. Bynum
R. M. Collins, Jr.
Ronald A. Craven, Jr.
Obed O. Day
Aubrey C. Fuller
Ted S. Hagaman
William Halstead
Warren G. Hawkins
Bill Hemphill
Albert Hiatt
Marvin D. Hoffman
Johnny H. Hollars
Jesse C. Hutchison
Lloyd Isaacs
J. Lewis Joyce
J. C. Keeter
Eugene A. Lyons
Edward Mammorella
Guy McCann
Sam Moir
Preston Mull
Clifford Ousley
Richard R. Pierce
Walter Ragan
Asa I. Reese
Gene L. Reese
Merritt Robinson
Max Sparks
Britt Steelman
Bill Underwood
Jack Walker
Leslie Wey
S. B. White, Jr.
Charles L. Younce

Additional Members: Dub Akins, Herman Bryson, Baxter Bryan, Bill Dulin, Bruce Harrell, J. C. Honeycutt, Johnny Jones, Jimmy Miller, Pete Carlos Mills, Tom Murdock, Preston Powers, John Small.

FOOTBALL

FLUCIE L. STEWART
Head Coach

E. C. DUGGINS
Line Coach

FRANCIS L. HOOVER
Backfield Coach

RESULTS

A. S. T. C.	28	Newberry	19
A. S. T. C.	40	Elon	0
A. S. T. C.	10	High Point	6
A. S. T. C.	6	Catawba	28
A. S. T. C.	50	Erskine	6
A. S. T. C.	19	Lenoir Rhyne	7
A. S. T. C.	42	W. C. T. C.	6
A. S. T. C.	0	Milligan	6
A. S. T. C.	7	Presbyterian	14
	202		92
Won 6		Lost 3	

Adelman
Akin
Austin
Ayers

Boyette
Brennan
Brevard
Brooks

Brown
Bryson
Caskey
Crissman

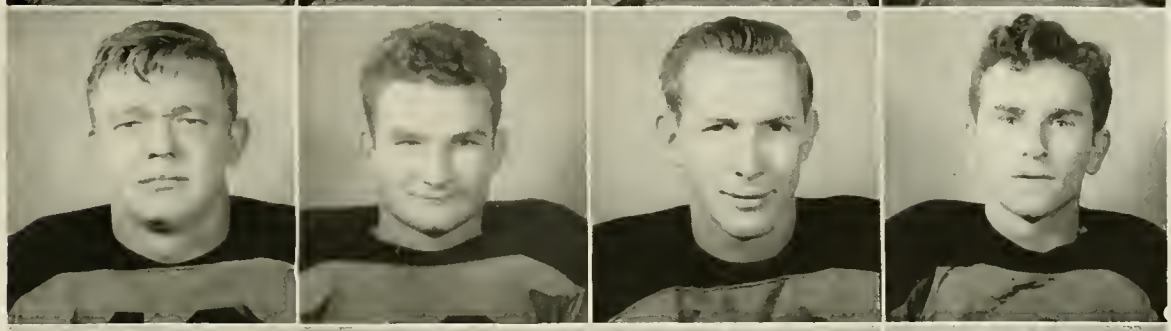

Davidson, C.
Davidson, G.
Day
Dulin

Felton
Captain
Fuller
Griffith
Hall

Halstead
Harris
Hemphill
Hiatt

Hollars
Honeycutt
Keeter
Kirk

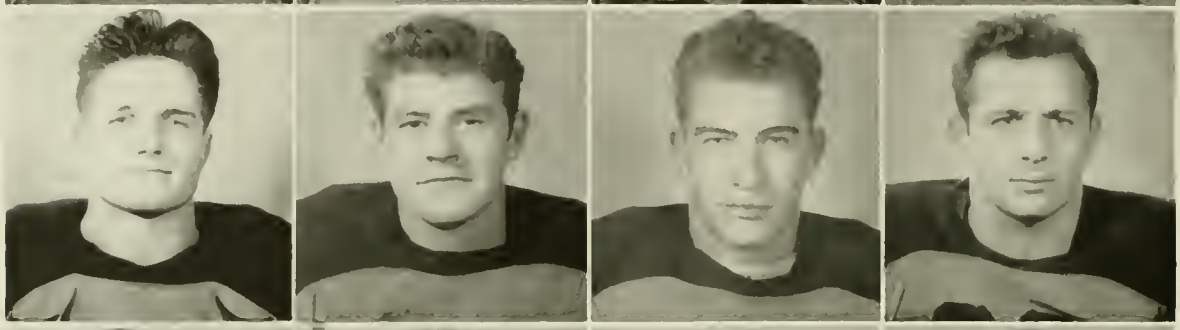

Long
Love
Lyons
Mammorella

Mills
Mull
Murdock
Pennick

Powers
Ragan
Shugart
Small

Spoltore
Taylor
Templeton
Underwood

Walters
Leith
Manager
Gordon
Senior Manager

Flucie Stewart
Coach

Coffey and Leith
Managers

BASKETBALL

SCHEDULE

A. S. T. C. vs Rex Mills
A. S. T. C. vs Elkin Blanketeers
A. S. T. C. vs Rex Mills
A. S. T. C. vs McCrary Eagles
A. S. T. C. vs Hanes
A. S. T. C. vs Asheville Pros
A. S. T. C. vs W. C. T. C.
A. S. T. C. vs Elon
A. S. T. C. vs Lenoir Rhyne
A. S. T. C. vs Milligan
A. S. T. C. vs Catawba
A. S. T. C. vs Hanes
A. S. T. C. vs Guilford
A. S. T. C. vs Elon
A. S. T. C. vs High Point
A. S. T. C. vs McCrary Eagles
A. S. T. C. vs W. C. T. C.
A. S. T. C. vs Guilford
A. S. T. C. vs A. C. C.
A. S. T. C. vs High Point
A. S. T. C. vs Lenoir Rhyne
A. S. T. C. vs Catawba

Brooks
Small
Miller

Craven

Hawkins
Bryan

Wey

Collins

Fidler
Beach

Hiatt
Hope
Moir

WRESTLING

R. W. Watkins
Coach

SCHEDULE for 1947

A. S. T. C.	vs	Auburn
A. S. T. C.	vs	Naval Apprentice
A. S. T. C.	vs	North Carolina State
A. S. T. C.	vs	V. P. I.
A. S. T. C.	vs	Davidson
A. S. T. C.	vs	Maryville

First row: Harris, Tomick, Graham, Day, W. Austin, Bruton, Wilson, Jenson.
Second row: Tilley, Assistant Manager; Bandy, Darnell, Sparks, Sellers, Joye, Herman, K. Austin, Odom.
Third row: Taylor, Crissman, Greene, Kirk, Pierce, Manager; Watkins, Coach.

"B" TEAM BASKETBALL

First row: Ruggles, Emory, Horne, Essie.
Second row: Huskey, Jones, Mayberry, Shugart, Hall.
Third row: White, Causey, Bingham, Caskey.

GIRLS' "A" CLUB

Margaret Andrews
Lib Cameron
Marion Cobb
Frances Cook
Adelaide Giles
Mildred Hill
Evelyn McNeely
Helen G. Melvin
Kathleen Moore
Delsie E. Pack
Emma Gene Reynolds
Mozelle Rodgers
Ruby Walker

GIRLS' BASKETBALL

Gail Clay
Coach

Cameron, Melvin, Pack
Cobb
Dinkins, Reynolds
Moore, Andrews
Walker, Cook
Giles

W. A. A.

BLACKS

Front row: Mozelle Rodgers, Helen Tallent, Evelyn McNeely, Frances Cook, Mildred Martin, Kathleen Moore, Evelyn Bishop, Lois Thornburg, Louise Frances, Joyce Gragg.

Back row: Mary Ann Barrett, Jean Brown, Mickey Bradley, Rita Smith, Joyce Patton, Rebecca Tomlinson, Lillian Neal, Polly Plonk, Marion Moose, Frances Whitener, Margaret Winecoff, Irene Fowler, Iris Brande, Mary Alston.

GOLDS

Front row: Helen Melvin, Martha Voss, Ruby Walker, Gene Reynolds, June Dinkins, Sara Kirkley, Adelaide Giles, Elizabeth Cameron, Delsie Pack, Mickey Marlow.

Back row: Mary Ida Steele, Margaret Andrews, Pauline Wagoner, Elsie Carver, Lucille Mitchell, Mildred Hill, Marion Cobb, Johnnie Turner, Helen Baker.

Modern Dance Group

HONORARY SOFTBALL VARSITY

Left to right: June Dinkins, Helen Tallent, Jean Brown, Marty Voss, Mildred Martin, Mildred Hill, Elizabeth Cameron, Rita Smith, Gene Reynolds, Ruby Walker, Kathleen Moore, Mickey Bradley, Frances Cook. *Center*: Helen Melvin, Mozelle Rodgers.

HONORARY SPEEDBALL VARSITY

Left to right: Mozelle Rodgers, Mary Ann Barrett, Jean Brown, Helen Tallent, Ruby Walker, Gail Clay, Coach; Elsie Carver, Marion Cobb, Elizabeth Cameron, Frances Cook, June Dinkins.

FLYING FISH

Front row: Mildred Hill, Kathleen Moore, Delsie Pack, Evelyn McNeely, Lois Thornburg, Mozelle Rodgers.

Back row: Gail Clay, Sponsor; Mildred Martin, Gene Reynolds, Ruby Walker, Elizabeth Guy, Helen Tallent, Helen Melvin, Joan Lovill.

W. A. A.

Front row: Joyce Gragg, Mickey Marlow, June Dinkins, Marty Alston, Margaret Winecoff, Ruby Walker, Delsie Pack, Evelyn Bishop, Sara Kirkley, Mozelle Rodgers, Helen Melvin, Mickey Bradley, Louise Frances.

Middle row: Lillian Neal, Helen Baker, Adelaide Giles, Pauline Wagoner, Margaret Andrews, Elsie Carver, Lucille Mitchell, Mildred Hill, Rebecca Tomlinson, Mary Ida Steele, Joyce Patton, Marion Moose, Rita Smith.

Back row: Mary Ann Barrett, Lois Thornburg, Johnnie Turner, Gene Reynolds, Marty Voss, Irene Fowler, Elizabeth Cameron, Iris Brande, Marion Cobb, Polly Plonk, Betty Brown, Kathleen Moore, Frances Cook, Evelyn McNeely, Helen Tallent, Jean Brown, Frances Whitener.

ACTIVITIES

Y. M. C. A.

OFFICERS

Johnny Hiatt ..... *President*

Alvin Joines ..... *Vice-President*

Roger Hiatt ..... *Secretary-Treasurer*

Jesse Hutchinson ..... *Social Chairman*

William Crummett ..... *Chaplain*

G. L. Sawyer ..... *Sponsor*

MEMBERS

Harold Beaver
James Blevins
Glenn Burnette
James Bradford
William Carpenter
James Cobb
William Crummett
Karl Flemming
John G. Fuller
Dennis Franklin
Orland Gabriel
William Harold
Johnny Hiatt
Roger Hiatt
Harold Hodges
John Honbarrier
James Howard
LeRoy Hunter
Jesse Hutchinson
Howard Johnston
Gene Johnston
Alvin Joines
Wesley Joines
Walter Joyce
Bill Linker
Bill Nolen
Guy McCann
Hugh Reavis
Merritt Robinson
William Seaford
James Sherwood
Earley Tilley
Herbert Tompson

BAPTIST STUDENT UNION

Doris Harrison ..... *President*
Arlene Williams ..... *Enlistment Vice-President*
Edith York ..... *Devotional Vice-President*
Myrtle Kiker ..... *Secretary*
Wilhelmina Ayers ..... *Treasurer*
Grace Tucker ..... *Publicity Director*
Una Lee Richardson ..... *Publicity Director*
Jack Sherwood ..... *Editor of Trail*
Jesse Hutchison .. *B. S. U. Magazine Representative and Extension Director*
Zola Grey Dixon .... *Sunday School Representative*
Francis Essic ..... *Sunday School Representative*
Doris Cline ..... *Training Union Representative*
Alvin Joines ..... *Training Union Representative*
Mary Jean Grose ..... *Mission Forum Leader*
Joyce Gragg ..... *Town Representative*
Dennis Franklin ..... *"Newland" Representative*
Grace Sherwood ..... *Music Director*
Herman R. Eggers ..... *Faculty Adviser*

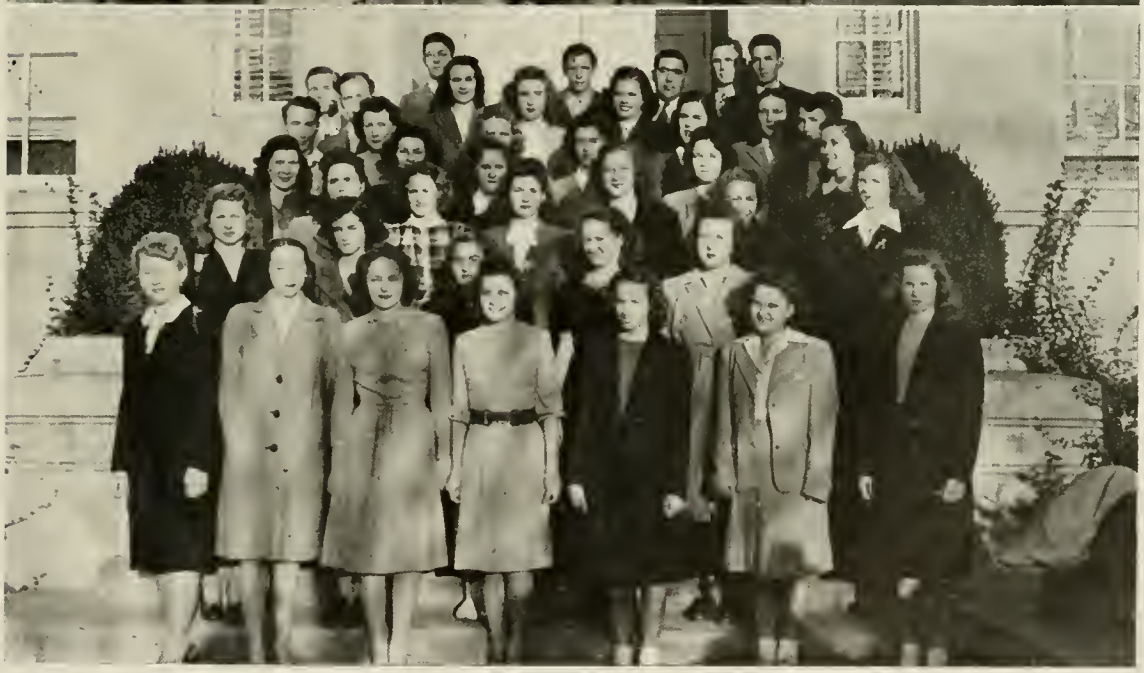

THE METHODIST YOUTH FELLOWSHIP

OFFICERS

Rebekah Boone ..... *President*
Helen Helton ..... *Vice-President*
H. G. Jones ..... *Secretary*
Fred Councill ..... *Treasurer*
Mrs. James H. Councill ..... *Adult Counselor*

COMMITTEE CHAIRMEN

Sue Tisdale ..... *Worship*
Floe Bingham ..... *Recreation*
Richard Bingham ..... *Community Service*
Thurline Murray ..... *World Friendship*
Howard Johnston ..... *Publicity Superintendent*
June Renfrow ..... *Song Leader*
Margaret Cole ..... *Pianist*

VERNICIAN LITERARY SOCIETY

Alta Louise Ponder ..... *President*
Rachel DeLancy ..... *Vice-President*
Helen Moore ..... *Treasurer*
Ferne Williams ..... *Secretary*
Mrs. Bill Rankin ..... *Sponsor*
Mrs. Glne Modlin ..... *Sponsor*

Gertrude Binkley, Lee Brannon, Eloise Buff, Elsie Carver, Betty Cline, Doris Cline, Margaret Cole, Boberta Critcher, Zola Grey Dixon, Josephine Dockery, Irene Fowler, Marcia Gabriel, Eleanor Greene, Doris Harrison, Audrey Hope, Mary Catherine Hunter, Mary Sue Hunter, Nellie Jarvis, Madge Jones, Barbara Kepley, Myrtle Kiker, Sara Kirkley, Ruby Lee Kiser, Jacquelyn Lowry, Mickey Marlow, Laura Martin, Imogene Moses, Ruby Nell Owens, Petty Patton, Mildred Ramsey, Zana Rary, June Renfrow, Grace Sherwood, Helen Shore, Betty Jean Smith, Vera Smith, Audrey Sparger, Mary Ida Steele, Eva Mae Steelman, Becky Tomlinson, Louise Tippett, Sue Tisdale, Rachel Ann Vance, Mary Wallace, Betsy Webster, Dot Whisnant, Mary Catherine Wilson.

LIBRARY SCIENCE CLUB

Helen Moore ..... *President*
Wilhelmina Ayers ..... *Vice-President*
Ruth Hester ..... *Secretary*
Miss Louise Moore ..... *Sponsor*

Frances Calloway
Wanda Chanley
Doris Cline
Mary Ellen Earp
Juanita Grant
Frances Jackson
Sue Mae Jackson
Brice Johnson
Laura Martin
Elizabeth Pharr
Alta Louise Ponder
Jeanne Shull
Shirley Jean Smith
Doris Waugh
Sarah Frances Weast

FUTURE TEACHERS OF AMERICA

Emma Gene Reynolds ..... *President*
Mary Jo Ragan ..... *Vice-President*
Audrey Smith Kirby ..... *Secretary*
Magdaline Turpin ..... *Treasurer*
Lillian Griffith ..... *Program Chairman*
Joyce Brookshire ..... *Social Chairman*
Rosena Burton ..... *Librarian*
Mr. Herbert Wey ..... *Faculty Adviser*

Eddie Adleman, Harold Beaver, Rebekah Boone, G. R. Bridges, Mary Bell Buchanan, Max Carpenter, Betty Cline, Doris Cline, Zola Gray Dixon, Tillie Eaker, J. A. Fletcher, Gloria Grill, Helen Helton, Ruth Hester, Eloise Hughes, Alvin Joines, Ruby Lea Kiser, Lloyd Isaacs, Laura Martin, Marion Martin, Gene Modlin, Lou Rhyne, Rebekah Rivers, Grace Sherwood, Oma Shew, Sue Tisdale, Mary Louise Watkins, Betsy Webster, Arlene Williams, Bertha Willis, Paul Yarborough.

LOVILL CLUB

Beulah Grey Marion, *President*

Minnie Lou Allen, Marty Alston, Margaret Austin, Geraldine Armstrong, Amelie Bauguess, Audrey Bauguess, Jacqueline Baity, Faye Barrier, Evelyn Bishop, Dorothy Black, Louise Bost, Alene Bowen, Ruby Bowen, Kate Bowers, Louvenia Bright, Rachel Brintle, Inez Bernhardt, Bette Brown, Elizabeth Brown, Margaret Bynum, Frances Calloway, Betty Jo Cameron, Elizabeth Cameron, Jane Cannon, Peggy Cardwell, Betty Lou Carter, Louise Click, Rachel Clinard, Jean Cochran, Margaret Cockerham, Carrie Bess Cole, Clarice Cooper, Imogene Covington, Martha Cress, Elizabeth Crayton, Inez Dalton, Mrs. Josephine Davis, Helen Dellinger, Elizabeth Ann Diggs, Lenora Dudley, Madeline Edminsten, Ruby Edwards, Doris Ellenburg, Frances Elliot, Carol Erwin, Gabriel Faye Ethridge, Catherine Farrow, Erline Garrison, Guinella Gentry, Kate Griffith, Juanita Grant, Ann Hall, Evelyn Hancock, Luella Hardy, Ruby Hardy, Maxine Hawks, Marie Hodges, Grovene Howard, Virginia Jennings, Clara Jessup, Bryce Johnson, Nettie Kimball, Mrs. Audry Smith Kirby, Wanda Maynard, Alwayne McClure, Sara McCreight, Rita McNeil, Ruby D. Morgan, Lillian Moore, Laura Mundy, Carolyn Muse, Lillian Neal, Delsie Pack, Frances Parsons, Elizabeth Pharr, Jean Quinn, Betty Jo Robertson, Mozelle Rogers, Jane Riner, Betty Scoggins, Daphene Sides, Celeste Stephens, Edna Stewart, Helen Tallent, Evon Voncannon, Martha Ann Voss, Ruby Walker, Mary Wallace, Mary Louise Watkins, Maxine Warrick, Doris Waugh, Frances Whitener, Eula Watson, Doris Whitesides, Margaret Whitesides.

A. C. E.

Rosena Burton ..... *President First Half of Year*
June Renfrow ..... *President Second Half of Year*
Joyce Benfield ..... *Vice-President*
Erma Dean Heafner ..... *Vice-President*
Jacqueline Lowry ..... *Vice-President*
Nancy McLean ..... *Secretary*
Rachael DeLancey ..... *Treasurer*
Barbara Kepley ..... *Reporter*
Mrs. Chapell Wilson ..... *Sponsor*

Madge Carmichael
Zola Gray Dixon
Phoebe Dulin
Mary Nell Farthing
Mary Lee Hedgecock
Mavo Huneycutt
Laura Lee Huffines
Frances Jackson
Margaret Lantz
Martha Pearsall
Jean Quinn
Mildred Ramsey
Lou Rhyne
Harriet Shore
Elizabeth Jean Smith
Vera Smith

MATH CLUB

Hugh Reavis ..... *President*
Grace Sherwood ..... *Vice-President*
Roger Hiatt ..... *Secretary-Treasurer*
John Hiatt ..... *Publicity Manager*
Dr. J. T. C. Wright ..... *Sponsor*

David Bingham, Ira Bingham, Dorothy Black, Ruby Bowen, James Bradford, Hope Brown, Herman Burcham, Charline Campbell, Max Carpenter, Betty Cline, Carol Cook, Ruby Edwards, Margaret Ferguson, Carl Fidler, Hazel Gilstrap, Eleanor Greene, Boyd Grigg, Margaret Hart, Clyde Hoyle, Harley Jolley, Jo Kerley, Marian Martin, Guy McCann, Jimmie McConnell, Allen Miller, Clifford Ousley, June Pratt, Bill Robertson, Edna Stewart, Earley Tilley, Jack Walker, Mary Louise Watkins, Marilyn Welch, Lesley Wey, Margaret Winecoff.

I. R. C.

Imogene Moses ..... *President*
Margaret Lantz ..... *Vice-President*
Charlene Campbell ..... *Recording Secretary*
Lou Rhyne ..... *Corresponding Secretary*
Ruth Golding ..... *Treasurer*
Dr. Whitener ..... *Sponsor*

Betsy Barrett, Inez Bernhardt, Hope Brown, Betty Cline, Faye Counts, Jack Eppley, Ruth Hester, Johnny Hiatt, Lillian Griffith, Harley Jolley, Myrtle Kiker, Audrey Smith Kirby, John Miller, Essie Norris, Elizabeth Pharr, Faye Rhodes, Patsy Smith, Catherine Vannoy, Barbara Weaver.

FORUM CLUB

Margaret Lantz ..... *President*
Zola Gray Dixon ..... *Vice-President*
Joyce Brookshire ..... *Secretary*
Audrey Smith Kirby ..... *Treasurer*

Betsy Barrett
Mary Ann Barrett
Rebekah Boone
Buddy Brooks
Peggy Burris
Charlene Campbell
Betty Cline
Doris Cline
Norma Fender
Lillian Griffith
Ruby Hardy
Jim Hemphill
Guy McCann
John Miller
Silver Miller
Imogene Moses
Lou Rhyne
Grace Sherwood
Patsy Smith
Audrey Sparger

CANTERBURY CLUB

Bill Hutchinson ..... *President*
Bob Crissman ..... *Secretary*
Rebecca Moose ..... *Treasurer*
Rev. James McKeowan ..... *Co-Sponsor*
Mrs. James McKeowan ..... *Co-Sponsor*

Mary Gage Barber
Sloan Hill
Barbara Kepley
Mourice Seaver
Kermit Snell
Betsy Webster
George Wilson

WESTMINSTER FELLOWSHIP

Helen Moore ..... *President*
Mary Sue Hunter ..... *Secretary*
Rosena Burton ..... *Social Chairman*
Sarah Frances Weest ..... *Program Chairman*

Margaret Andrews, Blanche Ashly, Joe Belk, Joyce Benfield, Luther Bingham, Helen Bowditch, James Bradford, Maxine Bradley, Rosena Burton, Frances Calloway, Elizabeth Cameron, Robert Paul Campbell, Robert Carter, John Casky, James Cobb, Jean Cochrane, Carroll Cook, Tommy Craig, Hannah Craven, John Davenport, Mrs. Josephine Davis, Arthur Davis, Gurney Davidson, Elizabeth A. Diggs, Louis C. Dodd, Phoebe Dulin, Betty Ellis, Carol Erwin, John G. Fuller, Marcia Rae Gabriel, Orland Gabriel, Anne Graham, Lillian Griffith, Gloria Grill, Mary Elizabeth Guy, Annie Laura Hall, Edna Harrell, James Hawpe, Maxine Hawks, Mary Lee Hedgecock, A. R. Henderson, Jr., William Hood, Laura Lee Huffines, Eloise Hughes, Mary Sue Hunter, Mary Catherine Hunter, LeRoy Hunter, Mayo Huneycutt, Herbert Ingle, Eugene Johnston, Albert Johnston, Daniel Edward Jenson, Johnny Jones, John T. King, Homes Carter Lentz, Sue Leonard, William Linker, Jacqueline Lowry, Jack Luttrell, Hugh Maness, Harold Manua, Martin Martin, Nancy McLean, Louise Merony, Helen Melvin, Evelyn Miller, Betty Minor, Helen Moore, Lillian Neal, Delsie Pack, Bobo Lee Pardue, Elizabeth Pharr, Louvenia Presnell, Jean Quinn, M. R. Ruggles, Donald Shores, Daphene Sides, James Siske, Mary Ida Steel, Raymond Smith, Edna Stewart, William Swann, Helen Tallent, Don Voss, Martha Ann Voss, Thomas Voss, Ruby Walker, Sara Frances Weest, Barbara Weaver, Doris Whitesides, Frances Whitesides, Margaret Whitesides, Keith Wilson, Don Wolff.

MIXED CHORUS

Emory Stephens ..... *President*
Martha Voss ..... *Vice-President*
Eleanor Greene ..... *Secretary-Treasurer*
Miss Manning ..... *Sponsor*
Martha Cress ..... *Librarian*

Boyce White, Jim Bradford, Jimmy Siske, Max Hager, Claude Jarrett, Julian Gault, Naomi Brown, Mary Jean Tate, Celeste Stephens, Helen Dellinger, Eula Watson, Beverly Townsend, Betty Cornette, Betty Ruth Moir, Doris Ellenburg, Nannette Banner, Lorene Amos, Gwen Boyce, Betsy Webster, Betty Carter, Gertrude Binkley, Carrie Bess Cole, Mary Wallace, Lillian Moore.

Y. W. C. A.

Lillian Griffith ..... *President*
Joyce Brookshire ..... *Vice-President*
Madeline Turpin ..... *Secretary*
Charlene Campbell ..... *Treasurer*
Lou Rhyne ..... *Program Chairman*
Margaret Lantz ..... *Chapel Program Chairman*
Virginia Lantz ..... *Chorister*
Zola G. Dixon ..... *Pianist*
Emma Dean Heafner ..... *Social Service*
Grace Tucker ..... *Social Chairman*
Kathleen Moore ..... *Membership*
Gloria Grill ..... *Publicity*
Miss Betty Sue Stone ..... *Sponsor*

Y. W. C. A. 1946-47

Minnie Lou Allen
Frances Allred
Lorene Amos
Gozelle Andrews
Louise Andrews
Margaret Andrews
Helen Baker
Odelia Barber
Joyce Benfield
Inez Bernhardt
Dorothy Black
Nancy Ross Black
Louise Bost
Alene Bowen
Gwyn Boyce
Iris Brande
Cozette Brookshire
Joyce Brookshire
Betty Brown
Betty Lou Brown
Hope Brown
Jo Brown
Naomi Brown
Oleta Brown
Alma Buchanan
Mary Belle Buchanan
Eloise Buff
Peggy Burris
Rosena Burton
Doris Busby
Jerry Caldwell
Frances Calloway
Charlene Campbell
Louise Capshaw
Ruth Cartner
Elsie Carver
Louise Click
Rachel Clinard
Doris Cline
Marion Cobb
Jean Cochrane
Carrie Cole
Frances Cooke
Clarice Cooper
Betty Cornette
Martha Cress
Roberta Critcher
Josephine Davis
Rachel Delancy
Elizabeth Ann Diggs
June Dinkins
Zola G. Dixon
Lenora Dudley
Phoebe Dulin
Mary Ellen Earp
Ruby Edwards
Betty Elmore
Frances England
Carol Ervin
Kathryn Farrow
Eunice Folger
Mary Gardner
Adelaide Giles
Lessie Goodman
Jackie Gordon
Ruth Goulding
Ann Graham
Juanita Grant
Eleanor Green
Lillian Griffith
Gloria Grill
Mary Jean Grose
Oulene Gregory
Ruby Hardy
Edna Harrill
Margaret Harrill
Violet Harrill
Mary Lee Hedgecock
Helen Helton
Ruth Hester
Mildred Hill
Grace Hollifield
Audrey Hope
Laura Lee Huffines
Marion Huffines
Eloise Hughes
Mary Catherine Hunter
Virginia Isaacs
Frances Jackson
Sue Mae Jackson
Pearl James
Nellie Jarvis
Grace Jenkins
Clara Jessup
Earline Keaton
Barbara Kepley
Willene Kesler
Ruby Lee Kiser
Margaret Lantz
Sue Leonard
Jacqueline Lowry
Beulah G. Marion
Mickey Marlowe
Louise Maroney
Laura Martin
Libby Martin
Mildred Martin
Margaret Mason
Sarah Matthews
Elfreta McBrayer
Bernice McCombs
Sara McCreight
Nancy McLean
Rita McNeal
Evelyn McNeely
Helen Melvin
Evelyn Miller
Betty Minor
Lucille Mitchell
Marjorie Mitchem
Helen Moore
Kathleen Moore
Miriam Moose
Imogene Moses
Thurlene Murray
Ruby Nell Owens
Betty Patton
Martha Kathryn Pearsall
Bernice Pegram
Elizabeth Pharr
Polly Plonk
Betty Jo Plyler
Eunice Pruitt
Jean Quinn
Mildred Ramsey
Lou Rankin
Zana Rary
Betty Ray
June Renefrow
Emma Gene Reynolds
Lou Rhyne
Jane River
Rebecca Rivers
Izoria Sheppard
Grace Sherwood
Oma Shew
Jean Shull
Harriet Shore
Helen Shore
Daphne Sides
Annie Laura Smith
Marilynn Smith
Patsy Smith
Vera Smith
Audrey Sparger
Elnedia Stanland
Mary Ida Steele
Celesta Stephens
Edna Stewart
Ann Stiwalt
Lena Strictland
Myrtle Swaringer
Helen Tallent
Mary Kathryn Tickle
Sue Tisdale
Rebecca Tomlinson
Beverly Townsend
Carolyn Townsend
Grace Tucker
Johnnie Ruth Turner
Madaline Turpin
Rachel Ann Vance
Catherine Vannoy
Doris Waugh
Sara Frances Weast
Margaret Wellmon
Barbara Weaver
Nellie Grey Webb
Cleo White
Frances Whitener
Peggy Whitesides
Doris Whitesides
Arlene Williams
Ferne Williams
Bertha Willis
Mary Catherine Wilson
Margaret Winecoff
Madge Wood

PLAYCRAFTERS

Betsy Webster ..... *President*
"Spud" Whitener ..... *Vice President*
Alta Louise Ponder ..... *Secretary-Treasurer*
Bertha Willis ..... *Playbill Editor*
Catherine Vannoy ..... *Costume Custodian*
Jo Dockery ..... *Make-Up Custodian*
Bill Christensen . *Stage Management and Properties*
Cratis D. Williams ..... *Sponsor*

Jerry Armstrong, Allan Bandy, Bob Birke, J. R. Brendell, Betty Brown, J. D. Burleson, Hugh Campbell, Bill Christensen, Jo Dockery, Ann Graham, Maxine Hawks, Mary Lee Hedgecock, Grace Hollifield, Howard Johnson, Gene Johnston, C. E. Leatherman, Margaret Ledbetter, Charles Leith, Frank A. Lowe, Mickey Marlowe, Sarah Matthews, James Parks, Gordon Phillips, Alta Louise Ponder, Julian Rogers, Donnell Stoneman, Louise Tippett, Beverly Townsend, Catherine Vannoy, Barbara Weaver, Mary Wallace, Betsy Webster.

MISS WARY'S MIXED CHORUS

OFFICERS

Ben Goforth ..... *President*
Virginia Isaacs ..... *Vice-President*
Rebekah Boone ..... *Secretary-Treasurer*
Eloise Buff ..... *Librarian*
Rachel DeLancey ..... *Reporter*

Rebekah Boone
Walter Boone
Eloise Buff
Louise Capshaw
Bill Carpenter
Margaret Cole
Rachel DeLancey
Elizabeth Diggs
Ben Goforth
Harold Hodges
Troy Huskey
John Hiatt

Virginia Isaacs
Nellie Jarvis
Helen Jolly
Madge Jones
Carl Lane
Jack Luttrell
Charles Nelson
Zana Rary
June Renfrow
Maurice Seaver
Helen Shore

Mary Shull
Donnell Stoneman
Herbert Thompson
Louise Tippett
Edwin Troutman
Magdalene Turpin
Rachel Ann Vance
Jack Whitener
Rogers Whitener
C. L. Williams
Tom Winkler
Vera Workman

LUTHERAN STUDENT ASSOCIATION

Naomi Brown ..... *President*
Ruby Lea Kiser ..... *Vice-President*
Louise Bost ..... *Secretary-Treasurer*
Rev. E. F. Troutman ..... *Sponsor*

Minnie Lou Allen, James Barnes, Inez Bernhardt, Louise Bost, Betty Lou Brown, Naomi Brown, James Cuddy, Ruby Lea Kiser, Margaret Lantz, Eugene Lyons, Herbert Moretz, Paul Moretz, Edwin Troutman, Rev. E. F. Troutman, Vera Workman, Mrs. Clyde Winebarger, Margaret Winecoff.

HOME ECONOMICS CLUB

Grace Tucker ..... *President*
Mrs. Pauline Ashley ..... *Vice President*
Oma Shew ..... *Secretary Treasurer*
Ferne Williams ..... *Reporter*
Miss Betty Sue Stone ..... *Faculty Adviser*

Miss Lucy Brock, Miss Ely. Spake, Linda Adkins, Minnie Lou Allen, Geraldine Armstrong, Betty Allison, Odelia Barber, Amelie Bauguess, Margaret Beamer, Helen Bowditch, Alene Bowen, Olive Brooks, Elizabeth Brown, Jo Brown, Naomi Brown, Sue Bunch, Oleta Brown, Peggy Burris, Louise Click, Faye Counts, Jane Covington, Elizabeth Crayton, Jo Dockery, Carol Erwin, Catherine Ferror, Mary Gardner, Anne Graham, Mary Jean Grose, Anna Faye Hardin, Edna Harrel, Helen Helton, Grace Hollifield, Mrs. Myrtle Hoyle, Eloise Hughes, Mary Sue Hunter, Pearl James, Nelda Jones, Ruby Lee Kiser, Lillian Moore, Imogene Moses, Elfreta McBrayer, Frances McCall, Sara McCreight, Beta McNeal, Eleene Osborne, Mrs. Marjorie Pittman, Eunice Pruitt, Faye Rhodes, Lena Strickland, Celeste Stephens, Myrtle Swaringer, Sue Tisdale, Geraldine Trinks, Lucille Vernon, Nellie Gray Webb, Anne Williams, Arlene Williams, Margaret Williams, Madge Wood.

HISTORY CLUB

Alvin Joines ..... *President*
Bertha Willis ..... *Vice-President*
Francis Essic ..... *Secretary*
Clifford Ousley ..... *Treasurer*
Dr. D. J. Whitener ..... *Faculty Adviser*

Mary Ross Black, Kate Bowers, James Bradford, Buddy Brooks, Jean Brown, Eloise Buff, Bill Carpenter, Ruth Cartner, Betty Cline, Marion Cobb, Jack Fletcher, Irene Fowler, Dennis Franklin, Patsy Hadley, Ruth Hester, Grovene Howard, Lloyd Isaacs, Claude Jarrett, Gene Johnston, Wesley Joines, Guy McCann, Mickey Marlowe, Elizabeth Medlin, Frances Parsons, Hugh Reavis, William Seaford, Jimmy Siske, Emory Stephens, Rebecca Tomlinson, C. L. Williams, Ruby Wilson, Dan Voss, Paul Yarborough.

FRENCH CLUB

Rebekah Rivers ..... *President*
Audrey Hope ..... *Vice-President*
Mary Lou Frazier ..... *Secretary-Treasurer*
Miss Elizabeth Craddock ..... *Sponsor*

Allen Bandy, Richard Bingham, Nancy Black, Louise Bost, William Christensen, Tommy Craig, Seward Davis, Robert Dennis, Ruth Golding, Glenn Golliher, Lessie Goodman, David Hamilton, W. D. Huffines, John Hutchison, H. G. Jones, Carl Lane, Jack Lewis, Ernest Magness, Robert Martin, Elizabeth Pharr, Richard Pierce, Clifford Pittman, Lawrence Queen, Lane Reece, Roger Shepard, James Sherwood, Alvin Sturdivant, Rachael Vance, Catherine Vannoy, Barbara Weaver.

CHEERLEADERS

Mr. C. D. Williams, *Sponsor*
Mary Kathryn Wilson
Patsy Smith

Benjamin Goforth
Lois Eller
Junior Squad: Richard Bingham, Mickey Marlow, Mary Wallace, Ann Stirewalt, Ray Alston.

Mildred Martin
James Cobb and Marion Cobb

BAND

Mr. Gordon Nash ..... *Director*
Douglas B. Archer ..... *Major*

First row: Albea, Beal, Braswell, Buff, Butler, Casey, Cole, Councill. *Second row*: Craig, Hagaman, Harrill, Hunter, Isaacs, Jarrett, Johnson, Jones. *Third row*: King, Lindsay, Luttrell, McConnell, McCreight, Modlin, Moir, Norris. *Fourth row*: Pendry, Qualls, Rogers, Storie, Stout, Troutman, Vance, D. Voss. *Fifth row*: Warman, Whitner, Wilson. *Sixth row*: Winkler, York.

BATON TWIRLERS

Left to Right: Erma Dean Heafner, Mary Elizabeth Guy, Betty Ray, Emma Gene Reynolds, Lou Rhyne, Benjamin D. Archer, Drum Major; Lena Strickland, Eleene Osborne, Sarah Kirkley, Peggy Burris, Margaret Lantz.

WHO'S WHO AMONG STUDENTS IN AMERICAN UNIVERSITIES AND COLLEGES

Joyce Brookshire
Lillian Griffith
Mildred Martin
Una Lee Richardson

James Cobb
John Hiatt
Kathleen Moore
Rebekah Rivers

Marion Cobb
Lloyd Isaacs
Richard Pierce
Patsy Smith

Vernon Felton
Margaret Lantz
Lou Rhyne
Rogers Whitener

STUDENT COUNCIL

OFFICERS

Mildred Martin ..... *President*
Emma Gene Reynolds ..... *Vice-President*
Doris Cline ..... *Secretary*
Lou Rhyne ..... *Treasurer*

Senior Representatives
Joyce Brookshire
Marion Cobb
Lillian Griffith
Rebekah Rivers

Junior Representatives
Lou Rankin
Rogers Whitener

Sophomore Representatives
Carl Fidler
Harley Jolly

Lloyd Isaacs
Editor-in-Chief

James Cobb
Business Manager

Rebekah Rivers
Associate Editor

John G. Fuller
Associate Editor

THE RHODODENDRON

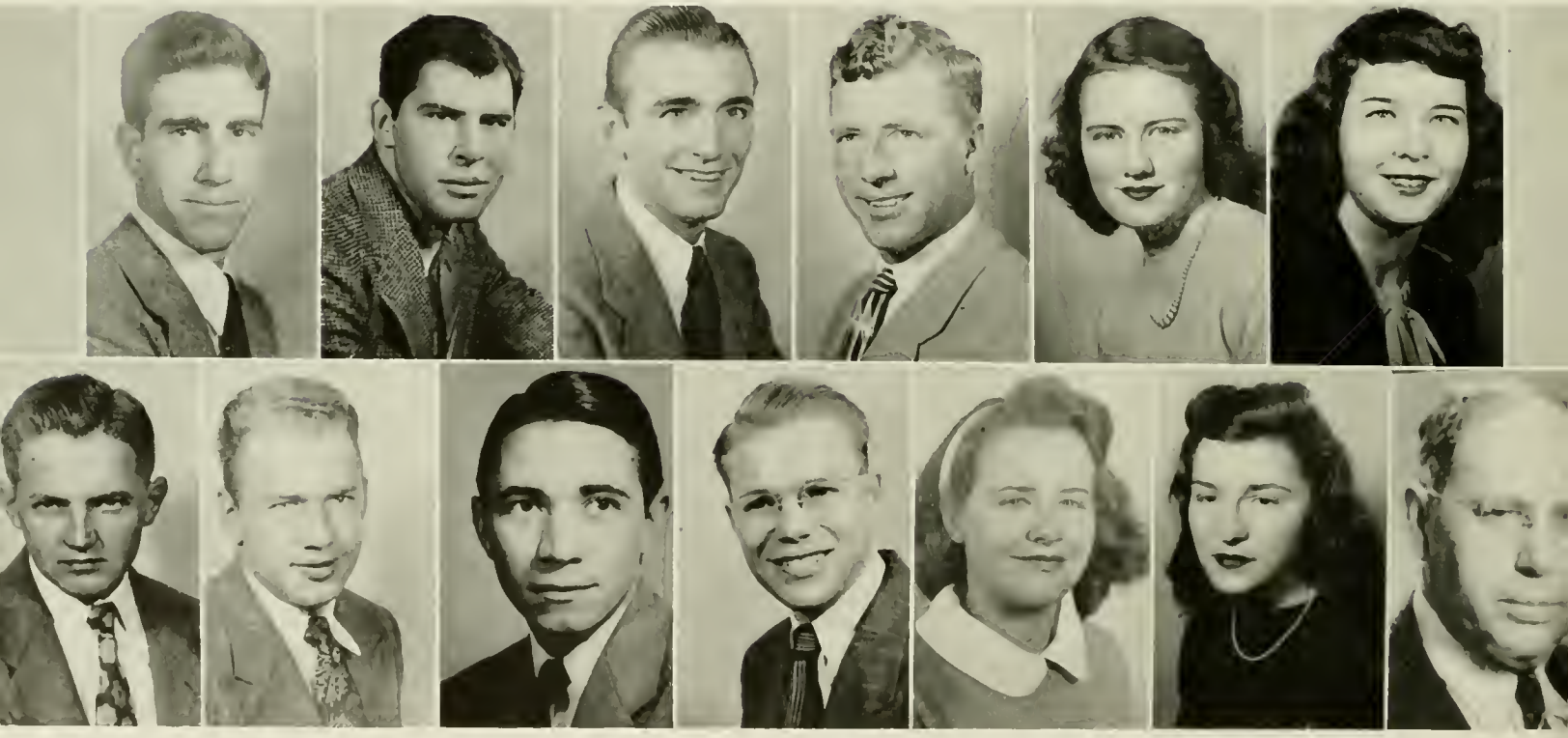

EDITORIAL STAFF

Carl Fidler ..... *Assistant Editor*
Rex Gordon ..... *Managing Editor*
Richard Pierce ..... *Feature Editor*
Warren Hawkins ..... *Sports Editor*
Wilhelmina Ayers ..... *Senior Class Editor*
Roberta Critcher ..... *Junior Class Editor*
Jimmie McConnell ..... *Sophomore Class Editor*
Jimmy Winkler ..... *Freshman Class Editor*

BUSINESS STAFF

Francis Essic ..... *Assistant Business Manager*
John T. King ..... *Assistant Business Manager*
Jean Browne ..... *Circulation Manager*
Ann Stirewalt ..... *Typist*
Mr. V. C. Howell ..... *Faculty Adviser*

Rebekah Rivers
Editor-in-Chief

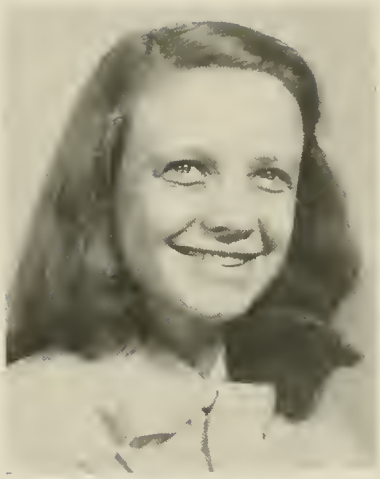

Patsy Smith
Business Manager

Lloyd Isaacs
Associate Editor

THE APPALACHIAN

EDITORIAL STAFF

Rogers Whitener ..... *Assistant Editor*
Margaret Lantz ..... *News Editor*
Evelyn Miller ..... *Photographic Editor*
Mary Louise Watkins ..... *Feature Editor*
Lillian Griffith ..... *Feature Writer*
Charles Leith ..... *Feature Writer*
Thelma Farthing ..... *Typist*
Roberta Critcher ..... *Typist*
Erma Dean Heafner ..... *Reporter*
Rebekah Boone ..... *Reporter*
Evelyn McNeely ..... *Reporter*
Nellie Jarvis ..... *Reporter*
Annie Sue Bunch ..... *Reporter*
Doris Cline ..... *Reporter*
June Renfrow ..... *Reporter*
Joyce Brookshire ..... *Reporter*
Jim Corb ..... *Reporter*
Betsy Webster ..... *Reporter*
Bill Harrill ..... *Reporter*
Eloise Buff ..... *Reporter*

SPORTS STAFF

Richard Pierce ..... *Editor*
Rex Gordon ..... *Assistant Editor*
Bertha Willis ..... *Assistant Editor*
Earl Tilley ..... *Assistant Editor*
Kathleen Moore ..... *Reporter*
Marion Cobb ..... *Reporter*
Mint Hill ..... *Reporter*
Grace Hollifield ..... *Typist*

BUSINESS STAFF

Lou Rhyne ..... *Assistant*
Betty Cline ..... *Circulation Manager*
Joyce Patton ..... *Assistant Circulation Manager*
C. E. Williams ..... *Assistant Circulation Manager*
Dr. D. J. Whitener ..... *Sponsor*

1922 — Watauga Academy — 1947

FEATURE

Helen Moore

May Queen

MAY COURT

Rebekah Rivers

Maid of Honor

MAY DAY ATTENDANTS

Rachael DeLancey, *Senior Attendant*
Bertha Faye Willis, *Senior Attendant*

Oma Shew, *Senior Attendant*
Grace Sherwood, *Junior Attendant*

Doris Cline, *Junior Attendant*
Rachel Anne Vance, *Sophomore Attendant*

Ruby Lea Kiser, *Junior Attendant*
Mickey Marlow, *Freshman Attendant*

Beulah Grey Marion, *Sophomore Attendant*
Sarah Miller Matthews, *Freshman Attendant*

SENIOR SUPERLATIVES

MAX CARPENTER
Most Handsome

JOYCE BROOKSHIRE
Most Attractive Girl

ANDY DICKERSON
Most Intelligent

RICHARD PIERCE
Most Likely to Succeed
Most Versatile

VERNON FELTON
Most Athletic Boy

EMMA GENE REYNOLDS
Most Athletic Girl

MILDRED MARTIN
Most Friendly

Mildred Martin
Miss Appalachian

Vernon Felton
Mr. Appalachian

Rogers Whitener
Most Valuable

Lois Eller
Most Popular

SPONSORS

Rhododendron Staff

Mrs. Lloyd Isaacs

Lloyd Isaacs

Editor-in-Chief

Mrs. H. C. Cobb, Sr.

James Cobb

Business Manager

SPONSORS

Appalachian Staff

Mr. James C. Rivers
Rebekah Rivers
Editor-in-Chief

Mrs. Fred Smith
Patsy Rose Smith
Business Manager

SPONSORS

Senior Class

Mrs. R. B. Pharr

Richard R. Pierce

President

Junior Class

Rebekah Rivers

Rogers Whitener

President

SPONSORS

Sophomore Class

Mrs. J. C. McConnell

Jimmie McConnell

President

Y. W. C. A.

Mrs. W. C. Griffith

Lillian Griffith

President

SPONSORS

STUDENT COUNCIL

John W. Martin

MILDRED MARTIN

President

SNOOP SHOTS

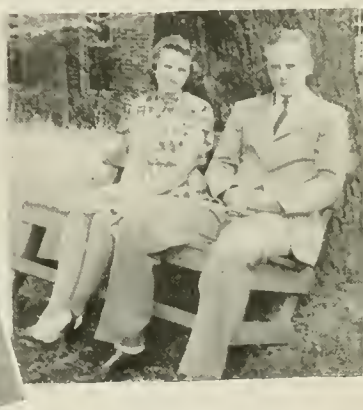

The Bodies . . . Men Only . . . Passing Fancies . . . They say thev're of the glamorous variety; what do you think? . . . Forever Amber? . . . Cyrano? . . . Waterlogged . . . Where women are men and men are . . . . First date — full of action . . . Wh-e-e-e-e-e-e! Fancy Pantsies . . . Rush N' Rivers . . . No ads yet . . . 10:40 . . . Target for the day.

1947 RHODODENDRON

Pictures Made By

BRUMFIELD STUDIOS

WEST FOURTH STREET

CHARLOTTE, NORTH CAROLINA

J. C. BRUMFIELD, *Owner*

OBSERVER PRINTING HOUSE
CHARLOTTE N.C.

WILSON'S FEED STORE

Larro and Purina Feeds

Red Steer Fertilizer, Grass Seed,
Fencing, Roofing, Building Supplies

Phone 146 BOONE, N. C.

BARNETT MOTOR COMPANY

PONTIAC CARS

INTERNATIONAL TRUCKS

BOONE, NORTH CAROLINA

JENKINS HARDWARE & FURNITURE CO.

Complete Line of
Hardware, Furniture and Building Materials

To Serve "WESTERN NORTH CAROLINA"

NORTH WILKESBORO, NORTH CAROLINA

HOTEL WILKES

J. B. MCCOY, *Manager*

NORTH WILKESBORO, N. C.

Key to the Blue Ridge Parkway

COLVARD

AUTO PARTS

and

CHEVROLET COMPANY

"A Friend of the College
that Serves the College"

BOONE, NORTH CAROLINA

ARTISTIC BEAUTY SALON

FOR

College Girls' Beauty Needs

Owned by SCRUGGS AND STURDIVANT

Phone 8

BOONE, N. C.

BELK-WHITE CO.

BOONE, N. C.

The Home of Better Values

CAROLINA CAFE

"Home of Fine Foods"

COLLEGE STUDENTS ALWAYS WELCOME

Owned by CHIEF & MRS. O. L. SCRUGGS

Phone 9106

BOONE, N. C.

CREST STORES CO.

BOONE'S MODERN SHOPPING CENTER

"Service with a Smile"

JOSEPH CONN, *Manager*

BOONE, N. C.

MADDAUX ESSO STATION

★

"Complete Service for Your Car"

★

BOONE, N. C.

BOONE DRUG COMPANY

"The REXALL *Store"*

Phone 17

G. K. MOOSE, *Owner*

BOONE, N. C.

BARE'S FAIR STORE

"QUALITY MERCHANDISE FOR THE COLLEGE CAMPUS"

MRS. J. L. REESE, *Manager*

Phone 111

BOONE, N. C.

GOODNIGHT BROTHERS

Packers and Shippers of Watauga Produce

BOONE, NORTH CAROLINA

Meet Your Friends At

CAROLINA PHARMACY

PHONE 47 BOONE, N. C.

GATEWAY CAFE

"Quarterback Club Headquarters"

Fine Food to Suit Your Taste

C. K. MARION, *Owner*

PHONE 5-J BOONE, N. C.

Compliments of

FARMERS HARDWARE CO., Inc.

"Everything in Hardware and Associate Lines"

BOONE, NORTH CAROLINA

A. R. Smith's Esso Service

Blowing Rock Road

BOONE, N. C.

Groceries—Cold Drinks

Craven Furniture Company

★

Complete

HOME FURNISHINGS

Main Street

Phone 95

BOONE, NORTH CAROLINA

Watauga Democrat

"Established 1888"

R. C. RIVERS, *Owner*

BOONE, N. C.

Compliments of

Watauga Hardware, Inc.

"THE FRIENDLY STORE"

BOONE, NORTH CAROLINA

Smithey's Department Store

Boone's Largest New Daylight Store

●

DRY GOODS, GROCERIES, FEEDS, POULTRY, GASOLINE AND OILS

Visit Our Lunch Room

Boone Tire & Bargain Store

Furniture

Electric Appliances

BOONE, N. C.

Todd's ESSO *Service*

WASHING, GREASING, TIRES, BATTERIES

★

Next to Post Office

Phone 9105 BOONE, N. C.

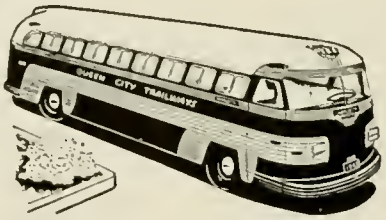

Serving... The Carolinas, Tennessee, and Georgia

with

UNEXCELLED MOTOR BUS SERVICE

SAFE ECONOMICAL CONVENIENT COMFORTABLE

QUEEN CITY TRAILWAYS

CHARLOTTE, N. C.

Hickory Sporting Goods Co.

Authorized Dealer for
MACGREGOR, GOLDSMITH AND SPALDING
Athletic Equipment

FISHING—HUNTING
BICYCLES—TOYS

RACQUETS RESTRUNG
(24-Hour Service)

Phone 1540 1212 11th Avenue
HICKORY, N. C.

Sports Headquarters for Western North Carolina

HERFF-JONES CO.

Designers and Manufacturers of
SCHOOL AND COLLEGE JEWELRY, GRADUATION ANNOUNCEMENTS, MEDALS, CUPS, AND TROPHIES
INDIANAPOLIS, INDIANA
Jewelers to
APPALACHIAN STATE TEACHERS COLLEGE
O. E. BASS, *Representative*

RADIO STATION

WHKY

HICKORY, NORTH CAROLINA

180,000 Watt F M Station
Under Construction

Outfitters for Men and Boys

HICKORY, NORTH CAROLINA

★

BARGER BROTHERS CONSTRUCTION CO.

General Contractors

Supporters of Appalachian

MOORESVILLE, NORTH CAROLINA

★

Waldensian Sunbeam Bread

★

WALDENSIAN BAKING COMPANY

Valdese, North Carolina

WALKER'S JEWELRY STORE

WATCHES—DIAMONDS

General Line of Jewelry

WILL C. WALKER, *Owner*

BOONE, N. C.

Compliments of

WESTERN AUTO ASSOCIATE STORE

J. C. CLINE, *Owner*

BOONE, N. C.

Headquarters for Sporting Goods, Auto Parts, Etc.

BOONE FLOWER SHOP

"Flowers for All Occasions"

Student Headquarters for Flowers

Phone 214-J BOONE, N. C.

Compliments of

B. W. STALLINGS

"Your College Jeweler"

BOONE, N. C.

Watches—Diamonds—Jewelry

Electric Supply Company

ASHEVILLE, NORTH CAROLINA

Distributors

GE and Sylvania Fluorescent and Incandescent Lamps
Sylvania Fluorescent Commercial and Industrial Units
Virden Residential Fixtures

Let Us Serve You Through Your Local Dealer

HOLLARS GROCERY

FRESH VEGETABLES, LOCAL AND WESTERN MEATS, FROZEN FOODS, FANCY GROCERIES, FEEDS

J. E. HUFFMAN B. W. ELLIS

Delightful Candy To Have Handy!

SCHRAFFT'S CHOCOLATES

To one who has never before tested SCHRAFFT'S Chocolates, each piece is a delightful surprise. The magic of their goodness is in the blending of the finest materials in exactly the right proportions to insure the utmost in fine flavor.

On Sale at
Good Candy Places
85c, $1.25 and $1.75 a Pound

Morgan Brothers, Inc.

Wholesale Distributors

ASHEVILLE, N. C.

WATAUGA HOTEL

GRADE "A"

Nearest Hotel to College Campus

College Book Store

Student Headquarters

SCHOOL SUPPLIES—LUNCHEONETTE

W. R. COTTRELL, *Manager*

FRANCES HARTLEY TERESA HOLLARS RACHEL GREENE

To the Future Teachers of America—

WE EXPLAIN

It Is Our Aim To

Build a More Prosperous Agricultural Program by Furnishing a Market for and Giving Improved Methods to the Dairy Farmer.

Build Better Health by Supplying Quality Milk, Ice Cream and Other Dairy Products.

•

COBLE DAIRY PRODUCTS, Inc.

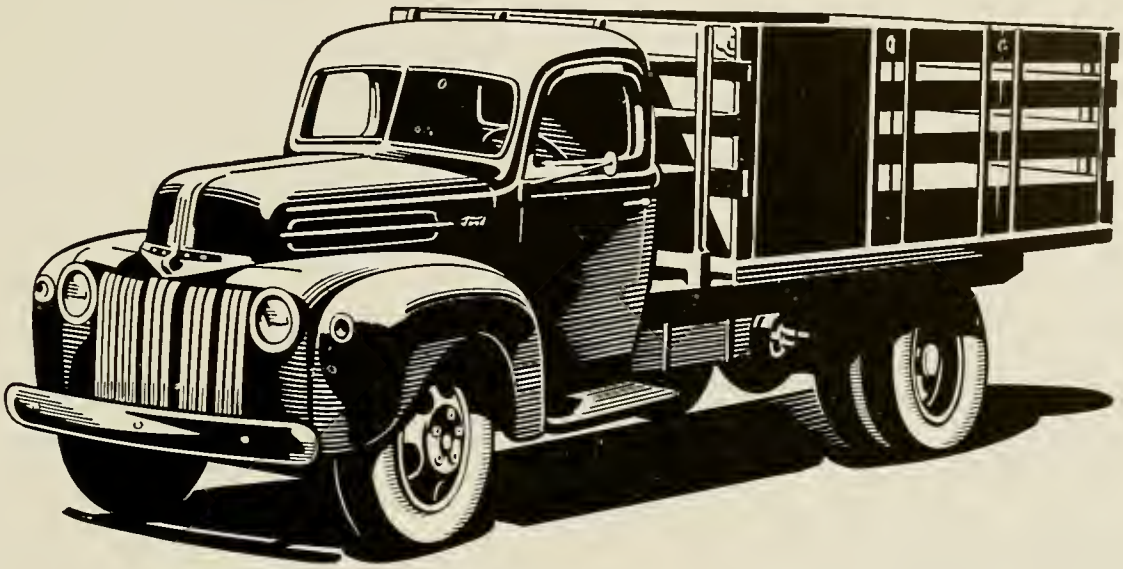

FORD–MERCURY–LINCOLN

Sales and Service

Phone 69—235-W

Winkler Motor Company

We Are Headquarters for Clothing and Shoes for

A. S. T. C.

Hunt's Department Store

Boone's Favorite Department Store

Compliments of

EUSTIS LANCASTER ASSOCIATES

JOHNSON CITY,

TENNESSEE

Compliments of

Coca-Cola

Bottling Company

HICKORY, N. C.

PET
ICE CREAM
"a health food"

PET DAIRY PRODUCTS COMPANY

JOHNSON CITY, TENN.

CORNER SHOP

GIFTS—SOUVENIRS
WATCH REPAIRING

G. G. MORETZ, *Owner*

Main Street BOONE, N. C.

Men Prefer Us for Quick Complete
Service in Congenial Surroundings

RAY'S BARBER SHOP

JERRY WILSON C. F. RAY

C. F. RAY, *Owner*

THE GOLD SHOP

"Where It's Smart to be Thrifty"

Clothes for College Girls

HICKORY LENOIR

BOONE BODY SHOP

REBUILDING WRECKED BODIES
OUR SPECIALTY

Expert Refinishing

"FISHER BODY" SIMS, *Proprietor*

Appalachian Theatre

"Always the Best in Modern Movies for the College Students"

REINS-STURDIVANT OF BOONE, Inc.

Funeral Directors and Licensed Embalmers

Phone 24—Day and Night

BOONE, NORTH CAROLINA

REINS-STURDIVANT MUTUAL BURIAL ASSOCIATION, INC.

North Wilkesboro, Boone, Newland, West Jefferson, Sparta, Lenoir, N. C.

Appalachian State Teachers College

BOONE, NORTH CAROLINA

DEVOTED EXCLUSIVELY TO TEACHER TRAINING FOR PUBLIC EDUCATION IN THE SOUTH

Full Summer Quarter

HOME ELECTRIC SUPPLY CO.

HOME JEWELRY STORE

104 Main Street

BOONE, N. C.

FRANK M. PAYNE

General Agent

Security Life & Trust Company

Northwestern Bank Building

BOONE, N. C.

Phones:

Office 228-W Residence 55

A GOOD START IS HALF THE BATTLE

WATAUGA BUILDING AND LOAN ASSOCIATION

BANK BUILDING BOONE, N. C.

SANITARY BARBER SHOP

The Best in All Types of Tonsorial Work

BOONE, N. C.

BOONE CANDY COMPANY

Complete Line of the Finer Sweets

WHOLESALE ONLY

Compliments of

Montaldo's

Exclusive Women's Fashions

WINSTON-SALEM, NORTH CAROLINA

ANTIQUES

EDMISTEN FURNITURE CO.

420 West Main St.

New and Used Furniture

BOONE, NORTH CAROLINA

Compliments of

FARMERS BURLEY WAREHOUSE, Inc.

"House of Friendly Service"

A. G. WRIGHT C. C. TAYLOR REX TAYLOR

BOONE, NORTH CAROLINA

Compliments of

The NORTHWESTERN BANK

W. D. FARTHING, *Cashier*

BOONE, N. C.

S. C. EGGERS

REAL ESTATE BROKER

We Buy and Sell Real Estate

Rentals

DANIEL BOONE HOTEL

"In the Mountains of the Blue Ridge Parkway"

Dining Room Service

Elevation 3333 Feet

C. A. PRICE, *Manager*

BOONE, NORTH CAROLINA

CITY FLORIST

Telephone 200 or 26-711 811 Main Street

NORTH WILKESBORO, N. C.

Member of F. T. D.

Equipped to Serve Appalachian

MRS. J. M. PALMER, *Manager*

ELECTRICITY SERVES YOU

Time-Saving and Penny-Wise

NEW RIVER LIGHT AND POWER COMPANY

MILK IS HEALTHY

GRADE "A"

Hillside Products at—

Better Stores, Cafes and Hotels

QUALITY BUTTER, BUTTERMILK
AND MILK RICH IN BUTTER-FAT

HILLSIDE DAIRY

Telephone 44 BOONE, N. C.

"Your Leading Dairy"

Home-Owned and Home Operated